

EASTGATE

SUBDIVISION OF W $\frac{1}{2}$ E $\frac{1}{2}$ SW $\frac{1}{4}$ SEC 8
DODGE CO. NEBRASKA
Center Sec.

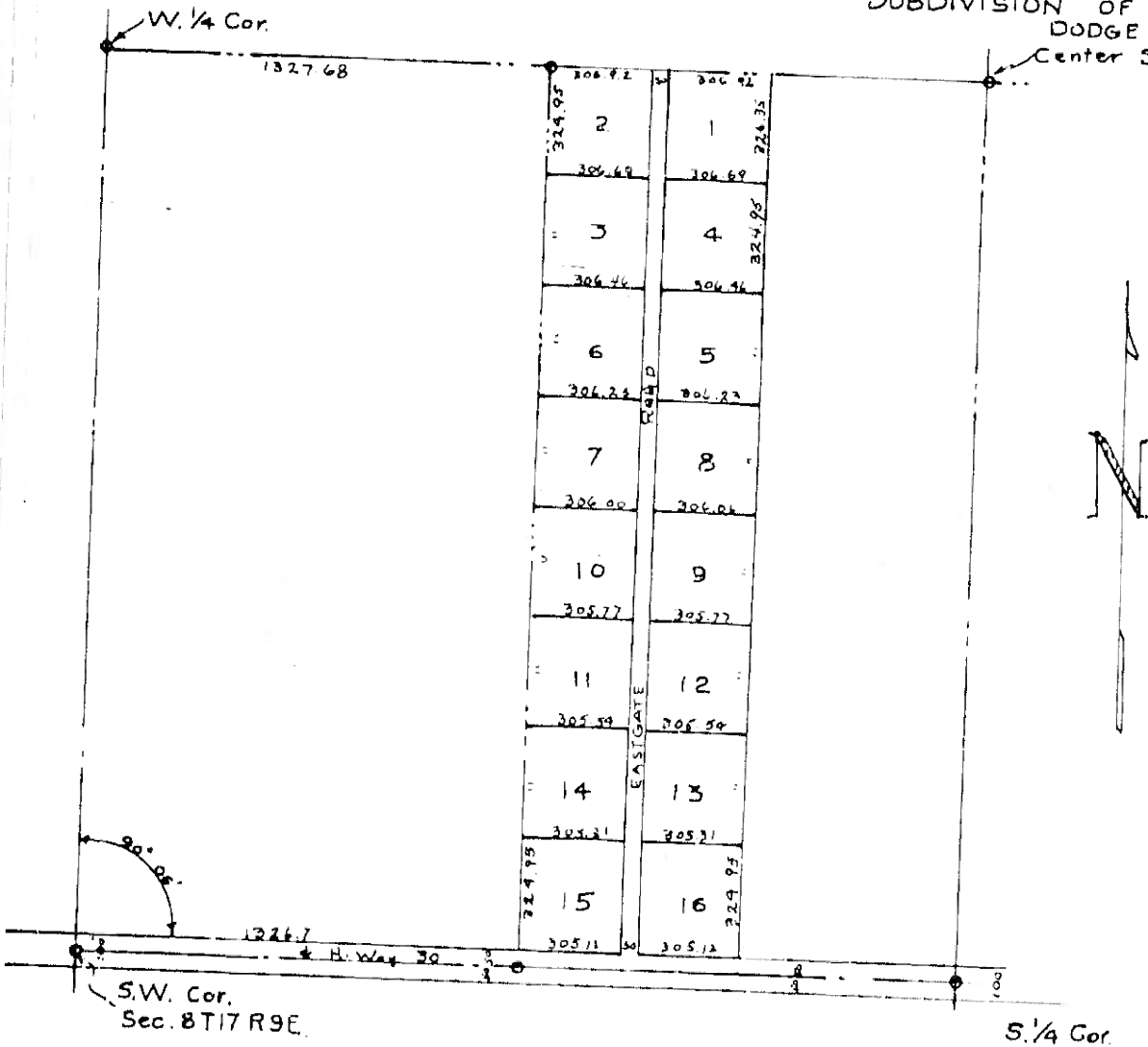

KNOW ALL MEN BY THESE PRESENTS

The undersigned, being all of the West of Section 8, in Town of Dodge County, Nebraska, metes, bounds and measures, and hereby subdivide the same into lots and the plat upon which the dimensions in feet are numbered from 1 to 16

The owners of the public the road provided that the owners to permit the install electric, water and sewer for improvements to be with the free consent owners.

IN WITNESS WHEREOF

Paul
Paul E. Peters
Laverle
Laverle Peters

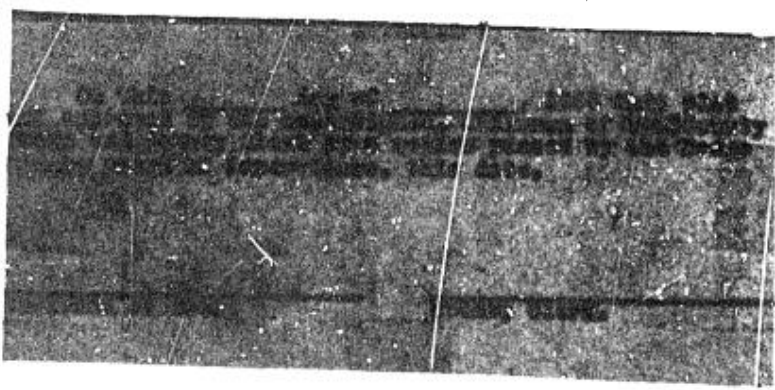

" CERTIFICATION "

I hereby certify that the plat upon the margin of which this is written is a true plat of "Eastgate", with the street and roads shown as mentioned in the above Dedication. All dimensions are true and correct to the best of my knowledge and belief,

(SEAL)

William Lund
Dodge County Surveyor L.S. # 4



STATE OF NEBRASKA)
COUNTY OF DODGE)
On this 26th day of
County, personally came
wife, and Don E. Peters
personally known to me
they acknowledged the
act and deed as trustee
Witness my hand and

EASTGATE

SUBDIVISION OF W $\frac{1}{2}$ E $\frac{1}{2}$ SW $\frac{1}{4}$ SEC 8T17R9E
DODGE CO. NEBRASKA
Center Sec.



" DEDICATION FOR EASTGATE SUBDIVISION "

KNOW ALL MEN BY THESE PRESENTS THAT:

The undersigned, being the owners and proprietors of the land comprised in the above named and within plat in Eastgate Subdivision, being all of the West Half of the East Half of the Southwest Quarter of Section 8, in Township 17 North, Range 9 East of the 6th P.M. in Dodge County, Nebraska, being more particularly described by the metes, bounds and measurements indicated on the within plat, do hereby subdivide the said real estate as Eastgate Subdivision, and into lots and the public road running north and south as shown on the plat upon which this is written. The lots and road have the dimensions in feet indicated on the plat. There are sixteen lots numbered from 1 to 16.

The owners of the tract hereby dedicate for perpetual use of the public the road platted as shown, to be known as Eastgate Road, provided that the owners reserve from all lots and the road the right to permit the installation, operation and maintenance of telephone, electric, water and sewer utilities as required for the subdivision for improvements to be constructed on the lots. This subdivision is made with the free consent of and in accordance with the desires of the owners.

IN WITNESS WHEREOF the undersigned have executed these presents.

Paul E. Bundy
Paul E. Bundy

Don E. Peterson
Don E. Peterson

Laverle Bundy
Laverle Bundy

Marjorie J. Peterson
Marjorie J. Peterson

S $\frac{1}{4}$ Cor.

STATE OF NEBRASKA)
COUNTY OF DODGE) SS

On this 26th day of April, 1960, before me a Notary Public for said County, personally came Paul E. Bundy and Laverle Bundy, husband and wife, and Don E. Peterson and Marjorie J. Peterson, husband and wife, personally known to me to be the individuals who signed the same, and they acknowledged the plat and dedication thereof to be their voluntary act and deed as trustee.

Witness my hand and Notarial Seal the day and year last above written.

Doris Ann Wassenaar
Notary Public.

(SEAL)

STATE OF NEBRASKA)
DODGE COUNTY)
Filed for record on this 26 day of
April A.D. 1960 at
Ogden, Mo. and recorded in Book
of the County of Dodge, Nebraska
By _____
Recorder of Deeds

In of
, with
ave
the
Tand
for I.S. # 4