

#4291

SURVEY BK #8

Filed at 9:47 AM
August 14, 2000

Fee \$6.00

INSTR. NO. **004291**

PAGE **20**

00 AUG 14 AM 9:47

PARCEL LETTER DESIGNATION
APPROVED BY DICKINSON COUNTY
NANCY REIMAN

DATED THIS **14th** DAY OF **August 2000**

Nancy Reiman
NANCY REIMAN, DICKINSON COUNTY RECORDER

JF JOHN FRANKLIN ENGINEERING
1801 Hill Avenue, P.O.Box 292, Spirit Lake, Iowa, 51380 Tel.:(712)336-0727

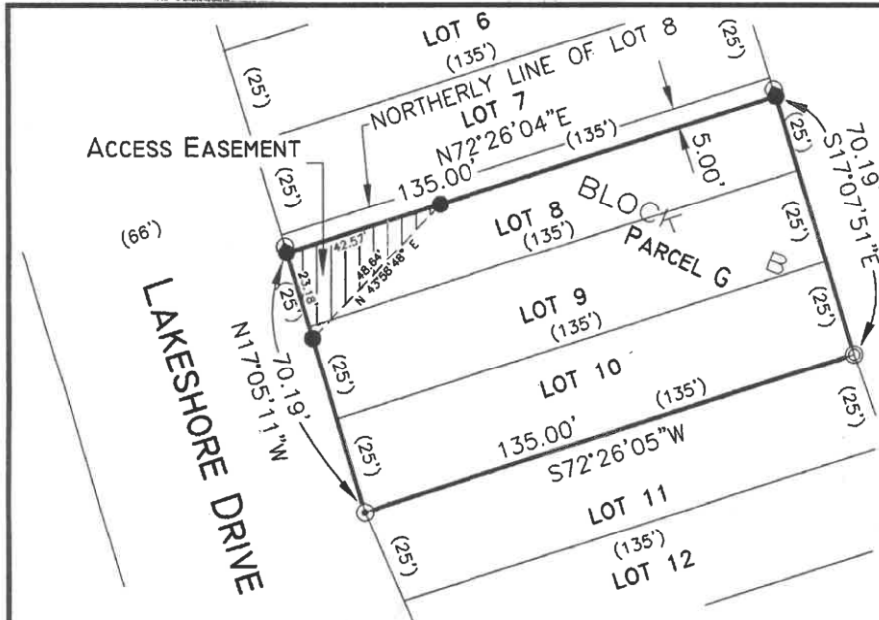

Plat of Survey
Parcel G, Lot 9, 10 and Lot 8 except the
North 5 feet, Block B, Summer Circle Beach,
City of Okoboji, Dickinson County, Iowa.

LEGEND

- () Recorded
- Found Steel Pipe
- ⊙ Found Capped Re-rod(L.S. #7606)
- Set 5/8" ⌀ Capped rebar w/ #15217 (Knudson) cap

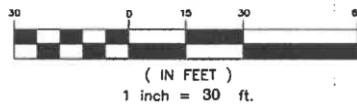

<p><i>Trishelle Gjerde</i> of Dickinson County, State of Iowa, do hereby certify that the land survey as shown on this plat, is made with free consent and in accordance with my duties.</p> <p>STATE OF IOWA, _____ COUNTY</p> <p>On the ____ day of _____, A.D., 20____, before me, a Notary public in and for said county, personally appeared _____ to me known to be the identical person(s) whose name is affixed to the foregoing statement and acknowledged the same to be _____ voluntary act and deed.</p> <p>WITNESS my hand and seal:</p> <p>_____ Notary Public in and for said County My commission expires _____</p>	<p>DRAWN BY: RLK Job No.:200062</p>	<p>DATE:8/7/2000 FILE No.:2419</p>
	<p>CLIENT: TRISHELLE GJERDE</p>	
<p>I hereby certify that this land surveying document was prepared and the related survey work was performed by me or under my direct personal supervision and that I am a duly licensed Land Surveyor under the laws of the State of Iowa.</p> <p><i>Richard Lee Knudson</i> Richard Lee Knudson, L.S. License Number 15217 My registration is renewed December 31, 2001 Pages or Sheets covered by this seat: _____ This sheet only.</p>		

