



RICHARD N. TAKECHI
REGISTER OF DEEDS
DOUGLAS COUNTY, NE

Mar 20 2 42 PM '97

RECEIVED
MAR

APR 10 1997 10:27 AM
3

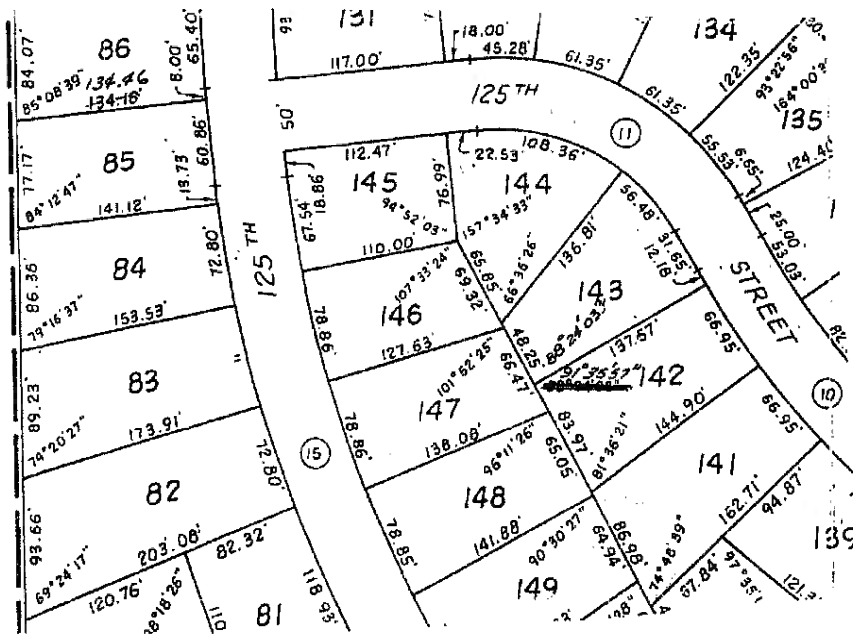

AFFIDAVIT OF CORRECTION

To correct certain angles of Lots 142 and 143, Eagle Point, a subdivision located in part of the NE 1/4 of Section 7, Township 15 North, Range 12 East of the 6th P.M., Douglas County, Nebraska.

The Northwesterly Angle of Lot 142 to read 91°35'57" instead of 88°24'03".

The southwesterly angle of Lot 143 to read 88°24'03".

AFFIDAVIT

Correction to Eagle Point, a subdivision located in the NE 1/4 of Section 7, Township 15 North, Range 12 East of the 6th P.M., Douglas County, Nebraska.

I, Robert Clark, do hereby submit the above drawing in order to correct certain angles of Lots 142 and 143, Eagle Point, a subdivision located in Douglas County, Nebraska, as recorded in Book 1324, Page 590 in the records in the Register of Deeds Office, Douglas County, Nebraska.

I certify that I am the same identical person whose name appears in the Surveyor's Certificate of said Eagle Point, Douglas County, NE.

Robert Clark
Robert Clark, LS-419

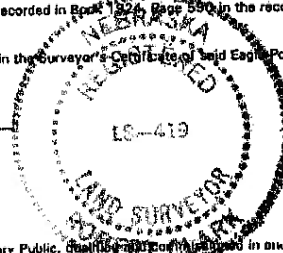

STATE OF NEBRASKA)
COUNTY OF DOUGLAS)

On the 10 day of MAR, 1997, before me a Notary Public, the person named in and for said County, personally appeared Robert Clark, who is personally known to me to be the same identical person whose name is affixed to the above Affidavit, and he acknowledged the signing thereof to be his voluntary act and deed.

Witness my hand and official seal at Omaha, Nebraska, on the date last aforesaid.

Commission Expires:

Homer R. Hunt
NOTARY PUBLIC

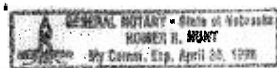

FEE 10.00 R 3399H
DEL. P/C/O COMP
LEGAL PG SCAN

E & A CONSULTING GROUP
12001 "Q" STREET, STE A
OMAHA, NE 68137

NOTARIAL SEAL AFFIXED
REGISTER OF DEEDS

#85059.2