

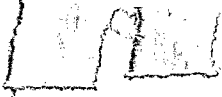

DEED 2006039131



APR 07 2006 12:42 P 13



Nebr Doc
Stamp Tax
4-7-06
Date
\$ Ex 4
BFB

Received - DIANE L. BATTIATO
Register of Deeds, Douglas County, NE
4/7/2006 12:42:48.94
2006039131

THIS PAGE INCLUDED FOR INDEXING
PAGE DOWN FOR BALANCE OF INSTRUMENT

Deed FEE 112.⁵⁰ FB 01-60000 - old
 02-0875 new
 05-08771 - old
 13 BKP 30-10-12 ✓ 30 C/O COMP PD
 95 DEL \$10 SCAN FV

NW
NE } NW
SW
SE }

NW
NE } SW
SW
SE }

✓ 1256



DEER CREEK HIGHLANDS

(LOTS 142 THRU 231 INCLUSIVE), PART OF THE W1/2 OF SECTION 30, AND BEING A REPLAT OF LOT 438, LOT 439, LOT 455, OUTLOT D, DEER CREEK, A PORTION OF VACATED 126TH ST AND A PORTION OF 130TH STREET, ALL IN TOWNSHIP 16 NORTH, RANGE 12 EAST OF THE 6TH P.M. DOUGLAS COUNTY, NEBRASKA

KIRKHAM MICHAEL CONSULTING ENGINEERS

DEDICATION

KNOW ALL MEN BY THESE PRESENTS:

THAT WE, STEVEN W. FALLER, MEMBER OF DEER CREEK HIGHLANDS LLC & PRESIDENT OF LANDMARK ENTERPRISES INC., DAN C. LIVINGSTON, MEMBER OF DEER CREEK HIGHLANDS LLC, MICHAEL H. JENKINS, MANAGER OF DEER CREEK GOLF LLC, OWNERS AND PROPRIETORS OF THE LAND EMBRACED WITHIN THIS PLAT AND DESCRIBED HEREON, AND MARK DAVIDSON, SENIOR VICE PRESIDENT OF GATEWAY COMMUNITY BANK, A DIVISION OF NORTHWEST FEDERAL SAVINGS OF OMAHA, NEBRASKA, AND SCOTT WILLIAMSON, VICE PRESIDENT OF WEST GATE BANK, LIEN HOLDERS OF THE LAND EMBRACED WITHIN THIS PLAT AND DESCRIBED HEREON, HAVE CAUSED THE SAME TO BE SUBDIVIDED INTO LOTS AND STREETS, SAID SUBDIVISION TO BE KNOWN AS DEER CREEK HIGHLANDS, AND WE APPROVE THE DISPOSITION OF THE PROPERTY AS SHOWN ON THIS PLAT AND WE HEREBY DEDICATE TO THE PUBLIC FOR PUBLIC USE THE STREETS AS SHOWN HEREON AND WE DO ALSO GRANT THE EASEMENTS SHOWN ON THIS PLAT TO THE AGENCIES DESIGNATED AND THEIR ASSIGNS FOR THE PURPOSES NOTED. WE DO FURTHER GRANT A PERPETUAL EASEMENT IN FAVOR OF AND GRANTING TO OMAHA PUBLIC POWER DISTRICT, AND ANY COMPANY WHICH HAS BEEN GRANTED A FRANCHISE TO PROVIDE A CABLE TELEVISION SYSTEM WITHIN THE BOUNDARIES OF THIS PLAT, AND GUEST COMMUNICATIONS, THEIR SUCCESSORS AND ASSIGNS, TO ERRECT AND OPERATE, MAINTAIN REPAIR, AND RENEW UNDERGROUND CABLES OR CONDUITS, POLES WITH NECESSARY SUPPORTS, SUSTAINING WIRES, CROSS ARMS, GUYS AND ANCHORS AND OTHER INSTRUMENTALITIES, AND EXTEND THEREON WIRE FOR THE CARRYING AND TRANSMISSION OF ELECTRIC CURRENT FOR LIGHT, HEAT, POWER AND THE TRANSMISSION OF SIGNALS AND SOUNDS FOR ALL KINDS INCLUDING SIGNALS PROVIDED BY A CABLE TELEVISION SYSTEM, AND THE RECEPTION ON, OVER, THROUGH, UNDER AND ACROSS A FIVE (5) FEET WIDE STRIP OF LAND ABUTTING THE FRONT AND THE SIDE BOUNDARY LINES OF ALL LOTS; AN EIGHT (8) FEET WIDE STRIP OF LAND ABUTTING THE REAR BOUNDARY LINES OF ALL INTERIOR LOTS; AND A SIXTEEN (16) FEET WIDE STRIP OF LAND ABUTTING THE REAR BOUNDARY LINES OF ALL EXTERIOR LOTS THAT ARE NOT ADJACENT TO PRESENTLY PLATTED AND RECORDED LOTS. THE SIXTEEN (16) FEET WIDE EASEMENT WILL BE REDUCED TO AN EIGHT (8) FEET WIDE STRIP WHEN THE ADJACENT LAND IS SURVEYED, PLATTED, AND RECORDED, DO FURTHER GRANT A PERPETUAL EASEMENT TO THE METROPOLITAN UTILITIES DISTRICT OF OMAHA, THEIR SUCCESSORS AND ASSIGNS, TO ERRECT, INSTALL, OPERATE, MAINTAIN, REPAIR AND RENEW PIPELINES, HYDRANTS, VALVES, AND OTHER RELATED FACILITIES, AND TO EXTEND THEREON PIPES FOR THE TRANSMISSION OF NATURAL GAS AND WATER ON, OVER, THROUGH, UNDER AND ACROSS A FIVE (5) FOOT WIDE STRIP OF LAND ABUTTING ALL CIRCLES, WHETHER PUBLIC OR PRIVATE. NO PERMANENT BUILDINGS OR RETAINING WALLS SHALL BE PLACED IN THE ABOVE DESCRIBED EASEMENT WAYS, BUT THE SAME MAY BE USED FOR GARDENS, SHRUBS, LANDSCAPING AND OTHER PURPOSES THAT DO NOT THEN OR LATER INTERFERE WITH THE FORESAID USES OR RIGHTS HEREIN GRANTED.

THENCE N 29°44'01"E, 80.56' FT.; CURVE 9-12-05

IN WITNESS WHEREOF, WE DO HEREBY SET OUR HANDS:

DEER CREEK HIGHLANDS, LLC
BY: Steven W. Faller, Member
DATE: 9/12/05
BY: Dan C. Livingston, Member
DATE: 9/12/05
DEER CREEK GOLF, LLC
BY: Michael H. Jenkins, Manager
DATE: 9/12/05
LANDMARK ENTERPRISES INC.
BY: Steven W. Faller, President
DATE: 9/12/05
GATEWAY COMMUNITY BANK, A DIVISION OF NORTHWEST FEDERAL SAVINGS OF OMAHA, NEBRASKA
BY: Mark Davidson, Senior Vice President
DATE: 9/12/05
WEST GATE BANK
BY: Scott Williamson, Vice President
DATE: 9/19/05

LEGAL DESCRIPTION

A TRACT OF LAND LOCATED IN THE W1/2 OF SECTION 30, LOT 438, LOT 439, LOT 455, OUTLOT "D", DEER CREEK, A PLATTED AND RECORDED SUBDIVISION, A PORTION OF VACATED 126TH STREET AND A PORTION OF 130TH STREET, ALL IN T16N, R12E OF THE 6TH P.M. DOUGLAS COUNTY, NEBRASKA, BEING MORE PARTICULARLY DESCRIBED AS FOLLOWS: BEGINNING AT THE W1/4 CORNER OF SAID SECTION 30, THENCE N 02°00'28" W, 164.85 FT. ON THE WEST LINE OF SAID SECTION 30; THENCE N 87°43'07" E, 174.72 FT.; THENCE N 46°07'27" E, 132.70 FT.; THENCE N 37°34'25" E, 84.83 FT.; THENCE N 43°09'39" E, 96.32 FT.; THENCE N 53°18'42" E, 96.32 FT.; THENCE N 59°20'04" E, 96.14 FT.; THENCE N 66°44'00" E, 96.14 FT.; THENCE N 74°07'55" E, 96.14 FT.; THENCE N 81°31'51" E, 96.14 FT.; THENCE N 88°55'47" E, 96.14 FT.; THENCE S 85°51'51" E, 73.03 FT.; THENCE S 87°34'41" E, 75.44 FT.; THENCE N 89°57'27" E, 75.44 FT.; THENCE N 87°23'28" E, 75.56 FT.; THENCE S 16°14'31" E, 144.78 FT.; THENCE EASTERLY ON A 397.50 FT. RADIUS CURVE TO THE LEFT, 20.56 FT. (LONG CHORD BEARS N 87°09'34" E, 20.56 FT.); THENCE N 16°14'31" W, 144.82 FT.; THENCE N 83°51'31" E, 102.60 FT.; THENCE N 80°48'26" E, 95.00 FT.; THENCE N 78°56'53" E, 285.00 FT.; THENCE N 70°18'21" E, 78.93 FT.; THENCE N 56°56'56" E, 80.56 FT.; THENCE N 43°20'29" E, 80.56 FT.; THENCE N 16°07'33" E, 80.56 FT.; THENCE N 02°48'47" E, 80.56 FT.; THENCE N 07°07'30" W, 187.05 FT.; THENCE N 13°38'07" W, 81.75 FT.; THENCE N 35°25'15" W, 44.40 FT.; THENCE N 32°46'46" W, 320.80 FT.; THENCE N 54°12'56" E, 79.43 FT.; THENCE N 47°19'38" E, 74.32 FT.; THENCE N 58°09'36" E, 74.32 FT.; THENCE N 28°59'34" E, 74.32 FT.; THENCE N 21°17'42" E, 82.61 FT.; THENCE N 29°31'01" E, 98.25 FT.; THENCE N 32°19'48" E, 98.25 FT.; THENCE N 39°00'30" E, 98.25 FT.; THENCE N 49°25'31" E, 88.68 FT.; THENCE S 45°51'20" E, 135.46 FT.; THENCE NORTHEASTERLY ON A 700.00 FT. RADIUS CURVE TO THE RIGHT, 1.73 FT. (LONG CHORD BEARS N 49°22'35" E, 1.73 FT.); THENCE NORTHEASTERLY ON A 175.00 FT. RADIUS CURVE TO THE LEFT, 18.30 FT. (LONG CHORD BEARS N 46°27'06" E, 18.29 FT.); THENCE N 45°51'20" W, 135.81 FT.; THENCE N 22°42'59" E, 26.97 FT.; THENCE S 88°42'41" E, 135.00 FT.; THENCE NORTHERLY ON A 175.00 FT. RADIUS CURVE TO THE LEFT, 22.05 FT. (LONG CHORD BEARS N 02°19'14" W, 22.03 FT.); THENCE N 84°04'13" E, 187.42 FT. TO THE WEST RIGHT OF WAY LINE OF 126TH STREET; THENCE S 01°58'42" E, 165.08 FT. ON SAID RIGHT OF WAY LINE; THENCE SOUTHEASTERLY ON A 27.50 FT. RADIUS CURVE TO THE RIGHT, 8.96 FT. (LONG CHORD BEARS S 59°21'10" E, 8.92 FT.) ON SAID RIGHT OF WAY LINE; THENCE SOUTHEASTERLY ON A 60.50 FT. RADIUS CURVE TO THE LEFT, 47.47 FT. (LONG CHORD BEARS S 69°29'56" E, 46.26 FT.) ON SAID RIGHT OF WAY LINE TO THE EAST LINE OF SAID W1/2; THENCE S 01°58'42" E, 185.15 FT. ON SAID EAST LINE TO THE NORTH LINE OF LOT 6, DEER CREEK HIGHLANDS; THENCE S 87°36'36" W, 32.72 FT. ON SAID NORTH LINE; THENCE S 65°02'06" W, 145.90 FT. ON SAID NORTH LINE; THENCE S 63°04'36" W, 366.63 FT. ON THE NORTH LINE OF LOTS 1 THRU 4, DEER CREEK HIGHLANDS; THENCE WESTERLY ON THE NORTH LINE OF DEER CREEK FOR THE NEXT EIGHT COURSES: 1.) S 62°05'44" W, 89.26 FT.; 2.) S 72°55'21" W, 82.50 FT.; 3.) S 78°39'17" W, 82.50 FT.; 4.) S 84°23'12" W, 82.50 FT.; 5.) S 87°46'53" W, 182.13 FT.; 6.) S 83°14'29" W, 102.05 FT.; 7.) S 79°26'05" W, 131.46 FT.; 8.) N 26°58'17" W, 142.15 FT. TO THE NORTH LINE OF LOT 440, DEER CREEK; THENCE S 82°19'44" W, 200.93 FT. ON SAID NORTH LINE AND ITS WESTERLY EXTENSION THEREOF TO THE WESTERLY RIGHT OF WAY LINE OF 130TH STREET; THENCE N 27°40'16" W, 18.50 FT. ON SAID RIGHT OF WAY LINE; THENCE NORTHERLY ON A 325.00 FT. RADIUS CURVE TO THE RIGHT, 33.45 FT. (LONG CHORD BEARS N 24°43'20" W, 33.44 FT.) ON SAID RIGHT OF WAY LINE TO THE NORTH LINE OF LOT 437, DEER CREEK; THENCE S 68°13'36" W, 152.41 FT. ON SAID NORTH LINE TO THE EAST LINE OF LOT 455, DEER CREEK; THENCE S 27°39'07" E, 360.25 FT. ON SAID EAST LINE TO THE NORTH RIGHT OF WAY LINE OF DEER CREEK DRIVE; THENCE SOUTHWESTERLY ON A 825.00 FT. RADIUS CURVE TO THE LEFT, 88.75 FT. (LONG CHORD BEARS S 47°00'02" W, 88.70 FT.) ON SAID RIGHT OF WAY LINE; THENCE SOUTHWESTERLY ON A 250.00 FT. RADIUS CURVE TO THE LEFT, 163.61 FT. (LONG CHORD BEARS S 25°10'14" W, 160.71 FT.) ON SAID RIGHT OF WAY LINE TO THE WEST LINE OF LOT 455; THENCE ON SAID WEST LINE FOR THE NEXT EIGHT COURSES: 1.) N 19°16'18" W, 134.59 FT.; 2.) N 62°35'24" W, 66.84 FT.; 3.) N 60°34'02" W, 54.88 FT.; 4.) N 37°38'34" W, 103.03 FT.; 5.) N 35°55'21" W, 100.00 FT.; 6.) N 36°11'37" W, 182.58 FT.; 7.) N 49°18'40" W, 246.45 FT.; 8.) S 40°43'20" W, 150.00 FT. TO THE NORTH RIGHT OF WAY LINE OF POTTER STREET; THENCE ON SAID RIGHT OF WAY LINE FOR THE NEXT THREE COURSES: 1.) W 49°18'40" W, 53.66 FT.; 2.) NORTHWESTERLY ON A 250.00 FT. RADIUS CURVE TO THE LEFT, 194.75 FT. (LONG CHORD BEARS N 70°44'09" W, 190.23 FT.); 3.) S 87°48'23" W, 170.93 FT. TO THE POINT OF BEGINNING, CONTAINING 62.68 ACRES MORE OR LESS.

VICINITY MAP

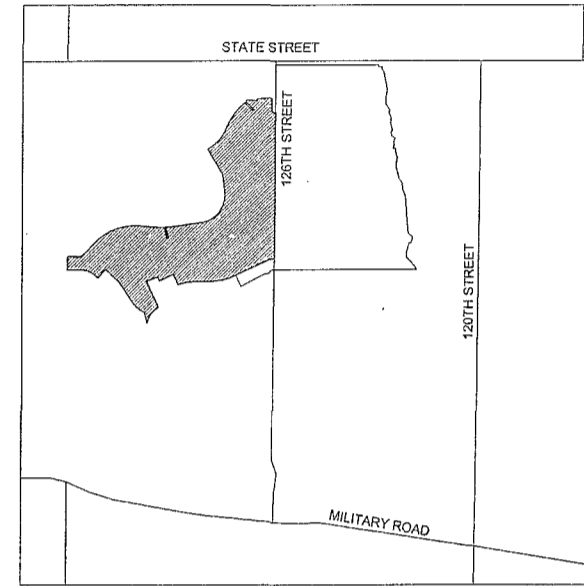

SURVEYOR'S CERTIFICATE

I, CHAD W. MARSH, A REGISTERED LAND SURVEYOR IN THE STATE OF NEBRASKA, HEREBY CERTIFY THAT DEER CREEK HIGHLANDS (LOTS 142 THRU 231, INCLUSIVE), WAS SURVEYED UNDER MY DIRECT SUPERVISION AND THAT SAID PLAT IS CORRECT TO THE BEST OF MY KNOWLEDGE AND BELIEF AND THAT 5/8" X 24" REBAR WITH PLASTIC SURVEY CAPS SHALL BE PLACED UPON COMPLETION OF ALL PUBLIC IMPROVEMENTS.

Chad W. Marsh
CHAD W. MARSH, S. #560
SEPTEMBER 8, 2005

CORPORATION ACKNOWLEDGEMENT

STATE OF NEBRASKA } SS
COUNTY OF DOUGLAS }
ON THIS 12th DAY OF September, 2005, A.D., BEFORE ME A NOTARY PUBLIC IN FOR SAID COUNTY PERSONALLY CAME THE ABOVE, STEVEN W. FALLER, MEMBER OF DEER CREEK HIGHLANDS LLC AND PRESIDENT OF LANDMARK ENTERPRISES INC., WHO IS PERSONALLY KNOWN TO ME TO BE THE IDENTICAL PERSONS WHOSE NAMES ARE AFFIXED TO THE INSTRUMENT, AND THEY ACKNOWLEDGE THE EXECUTION THEREFORE TO BE THEIR VOLUNTARY ACT AND DEED AS SUCH OFFICER AND VOLUNTARY ACT AND DEED OF SAID CORPORATION AND THE CORPORATE SEAL OF SAID CORPORATION WAS HERETO AFFIXED BY ITS AUTHORITY.
My Commission Expires on the 22nd DAY OF August, 2006, A.D.

CORPORATION ACKNOWLEDGEMENT

STATE OF NEBRASKA } SS
COUNTY OF DOUGLAS }
ON THIS 12th DAY OF September, 2005, A.D., BEFORE ME A NOTARY PUBLIC IN FOR SAID COUNTY PERSONALLY CAME THE ABOVE, DAN C. LIVINGSTON, MEMBER OF DEER CREEK HIGHLANDS LLC, WHO IS PERSONALLY KNOWN TO ME TO BE THE IDENTICAL PERSONS WHOSE NAMES ARE AFFIXED TO THE INSTRUMENT, AND THEY ACKNOWLEDGE THE EXECUTION THEREFORE TO BE THEIR VOLUNTARY ACT AND DEED AS SUCH OFFICER AND VOLUNTARY ACT AND DEED OF SAID CORPORATION AND THE CORPORATE SEAL OF SAID CORPORATION WAS HERETO AFFIXED BY ITS AUTHORITY.
My Commission Expires on the 22nd DAY OF August, 2006, A.D.

CORPORATION ACKNOWLEDGEMENT

STATE OF NEBRASKA } SS
COUNTY OF DOUGLAS }
ON THIS 12th DAY OF September, 2005, A.D., BEFORE ME A NOTARY PUBLIC IN FOR SAID COUNTY PERSONALLY CAME THE ABOVE, MARK DAVIDSON, SENIOR VICE PRESIDENT OF GATEWAY COMMUNITY BANK, A DIVISION OF NORTHWEST FEDERAL SAVINGS OF OMAHA, NEBRASKA, WHO IS PERSONALLY KNOWN TO ME TO BE THE IDENTICAL PERSONS WHOSE NAMES ARE AFFIXED TO THE INSTRUMENT, AND THEY ACKNOWLEDGE THE EXECUTION THEREFORE TO BE THEIR VOLUNTARY ACT AND DEED AS SUCH OFFICER AND VOLUNTARY ACT AND DEED OF SAID CORPORATION AND THE CORPORATE SEAL OF SAID CORPORATION WAS HERETO AFFIXED BY ITS AUTHORITY.
My Commission Expires on the 22nd DAY OF August, 2006, A.D.

CORPORATION ACKNOWLEDGEMENT

STATE OF NEBRASKA } SS
COUNTY OF LANCASTER }
ON THIS 9 DAY OF September, 2005, A.D., BEFORE ME A NOTARY PUBLIC IN FOR SAID COUNTY PERSONALLY CAME THE ABOVE, MICHAEL H. JENKINS, MANAGER OF DEER CREEK GOLF, LLC, WHO IS PERSONALLY KNOWN TO ME TO BE THE IDENTICAL PERSONS WHOSE NAMES ARE AFFIXED TO THE INSTRUMENT, AND THEY ACKNOWLEDGE THE EXECUTION THEREFORE TO BE THEIR VOLUNTARY ACT AND DEED AS SUCH OFFICER AND VOLUNTARY ACT AND DEED OF SAID CORPORATION AND THE CORPORATE SEAL OF SAID CORPORATION WAS HERETO AFFIXED BY ITS AUTHORITY.
My Commission Expires on the June DAY OF 21, 2009, A.D.

CORPORATION ACKNOWLEDGEMENT

STATE OF Nebraska } SS
COUNTY OF Lancaster }
ON THIS 9 DAY OF September, 2005, A.D., BEFORE ME A NOTARY PUBLIC IN FOR SAID COUNTY PERSONALLY CAME THE ABOVE, SCOTT WILLIAMSON, VICE PRESIDENT OF WEST GATE BANK, WHO IS PERSONALLY KNOWN TO ME TO BE THE IDENTICAL PERSONS WHOSE NAMES ARE AFFIXED TO THE INSTRUMENT, AND THEY ACKNOWLEDGE THE EXECUTION THEREFORE TO BE THEIR VOLUNTARY ACT AND DEED AS SUCH OFFICER AND VOLUNTARY ACT AND DEED OF SAID CORPORATION AND THE CORPORATE SEAL OF SAID CORPORATION WAS HERETO AFFIXED BY ITS AUTHORITY.
My Commission Expires on the 2 DAY OF May, 2007, A.D.

CORPORATION ACKNOWLEDGEMENT

STATE OF NEBRASKA } SS
COUNTY OF DOUGLAS }
ON THIS 12th DAY OF September, 2005, A.D., BEFORE ME A NOTARY PUBLIC IN FOR SAID COUNTY PERSONALLY CAME THE ABOVE, DAN C. LIVINGSTON, MEMBER OF DEER CREEK HIGHLANDS LLC, WHO IS PERSONALLY KNOWN TO ME TO BE THE IDENTICAL PERSONS WHOSE NAMES ARE AFFIXED TO THE INSTRUMENT, AND THEY ACKNOWLEDGE THE EXECUTION THEREFORE TO BE THEIR VOLUNTARY ACT AND DEED AS SUCH OFFICER AND VOLUNTARY ACT AND DEED OF SAID CORPORATION AND THE CORPORATE SEAL OF SAID CORPORATION WAS HERETO AFFIXED BY ITS AUTHORITY.
My Commission Expires on the 22nd DAY OF August, 2006, A.D.

OMAHA CITY COUNCIL ACCEPTANCE

THIS PLAT OF DEER CREEK HIGHLANDS, WAS APPROVED AND ACCEPTED BY THE CITY COUNCIL OF OMAHA THIS 20th DAY OF December, 2005, A.D.

Mike Jabej, Mayor
Cristi Torres, City Clerk
Dwight J. ... City Council President



APPROVALS OF CITY ENGINEER OF OMAHA

I HEREBY APPROVE THIS PLAT OF DEER CREEK HIGHLANDS, AND AS TO THE DESIGN STANDARDS THIS 29 DAY OF September, 2005, A.D.

Charles Kegula, City Engineer

I HEREBY CERTIFY THAT ADEQUATE PROVISIONS HAVE BEEN MADE FOR COMPLIANCE WITH CHAPTER 53 OF THE OMAHA MUNICIPAL CODE THIS 17 DAY OF November, 2006, A.D.

Charles Kegula, City Engineer

COUNTY ENGINEER'S CERTIFICATE

THIS PLAT OF DEER CREEK HIGHLANDS, WAS REVIEWED BY THE DOUGLAS COUNTY ENGINEER'S OFFICE ON THIS 12th DAY OF September, 2005, A.D.



County Engineer

COUNTY TREASURER'S CERTIFICATE

THIS IS TO CERTIFY THAT I FIND NO REGULAR OR SPECIAL TAXES DUE OR DELINQUENT AGAINST THE PROPERTY DESCRIBED IN THE SURVEYOR'S CERTIFICATE AND EMBRACED IN THIS PLAT AS SHOWN BY THE RECORDS OF THIS OFFICE.

DATED THIS 3 DAY OF September, 2005, A.D.

County Treasurer

APPROVALS OF CITY ENGINEER OF OMAHA

THIS PLAT OF DEER CREEK HIGHLANDS, WAS APPROVED BY THE CITY PLANNING BOARD OF THE CITY OF OMAHA THIS 17 DAY OF November, 2006, A.D.

Ronald P. ... City Engineer

03/01/2006 10:00 AM - 03/22/2006 10:00 AM (Survey) (Final) (as 142-119) (DWG) 50-01-2006

FINAL PLAT

DEER CREEK HIGHLANDS LOTS 142-231

DEER CREEK HIGHLANDS

(LOTS 142 THRU 231 INCLUSIVE), PART OF THE W1/2 OF SECTION 30, AND BEING A REPLAT OF LOT 438, LOT 439, LOT 455, OUTLOT D, DEER CREEK, A PORTION OF VACATED 126TH ST AND A PORTION OF 130TH STREET, ALL IN TOWNSHIP 16 NORTH, RANGE 12 EAST OF THE 6TH P.M. DOUGLAS COUNTY, NEBRASKA



0 50' 100' 200'

LEGEND
 GOVERNMENT MONUMENT FOUND
 (100.00)
 EASEMENT DIMENSIONS
 (NR)
 NON-RADIAL LINE

LINE	BEARING	LENGTH	CURVE	RADIUS	CHORD	CHORD BEARING	CHORD LENGTH	DELTA
1	N 37°48'57" E	84.43	C1	387.50	20.56	N 87°03'54" E	20.56	192°25'
2	N 87°03'54" E	88.32	C2	200.00	1.70	N 49°22'48" E	1.73	090°50'
3	N 49°22'48" E	86.30	C3	175.00	18.20	N 68°22'58" E	18.23	330°39'
4	N 68°22'58" E	96.14	C4	175.00	22.03	N 07°37'11" W	22.03	74°56'
5	N 07°37'11" W	89.14	C5	275.00	6.88	N 84°31'05" E	6.89	109°54'
6	N 84°31'05" E	95.14	C6	60.50	42.47	N 48°28'24" E	42.58	44°24'41"
7	N 48°28'24" E	89.14	C7	625.00	28.25	N 87°20'00" E	28.25	108°08'
8	N 87°20'00" E	86.14	C8	250.00	18.20	N 68°10'41" E	18.20	37°58'
9	N 68°10'41" E	79.03	C9	360.00	184.20	N 70°44'00" W	184.23	48°34'27"
10	N 70°44'00" W	75.44	C10	175.00	5.05	N 80°39'14" E	5.06	104°31'
11	N 80°39'14" E	75.44	C11	387.50	67.86	N 86°23'13" E	67.88	102°52'
12	N 86°23'13" E	75.44	C12	475.00	14.51	N 87°03'54" E	14.51	258°13'
13	N 87°03'54" E	144.78	C13	475.00	18.40	N 86°11'26" W	18.40	244°42'
14	N 86°11'26" W	144.78	C14	369.00	62.01	N 88°40'45" E	62.00	136°00'
15	N 88°40'45" E	80.56	C15	369.00	61.89	N 82°22'47" E	61.89	123°58'
16	N 82°22'47" E	80.56	C16	1012.50	59.92	N 87°38'56" W	59.91	232°21'
17	N 87°38'56" W	80.56	C17	369.00	9.28	N 88°19'08" E	9.29	101°01'
18	N 88°19'08" E	80.56	C18	387.50	45.23	N 87°17'17" E	45.23	64°12'39"
19	N 87°17'17" E	80.56	C19	475.00	18.39	N 78°16'47" E	18.39	174°20'
20	N 78°16'47" E	80.56	C20	475.00	37.40	N 78°16'47" E	37.40	174°20'
21	N 78°16'47" E	80.56	C21	87.50	1.65	N 31°22'31" E	1.65	134°57'
22	N 31°22'31" E	80.56	C22	184.50	24.31	N 31°07'11" E	24.32	249°01'
23	N 31°07'11" E	80.56	C23	87.50	28.29	N 33°35'19" E	28.26	189°50'
24	N 33°35'19" E	80.56	C24	475.00	28.30	N 34°28'17" E	28.29	67°23'
25	N 34°28'17" E	80.56	C25	475.00	23.58	N 05°42'11" E	23.56	230°41'
26	N 05°42'11" E	80.56	C26	300.00	63.71	N 13°02'11" W	63.25	129°08'
27	N 13°02'11" W	80.56	C27	300.00	112.64	N 30°22'52" E	112.64	222°54'
28	N 30°22'52" E	80.56	C28	300.00	18.45	N 42°36'17" W	18.45	139°43'
29	N 42°36'17" W	80.56	C29	600.00	27.84	N 82°14'58" E	27.84	240°00'
30	N 82°14'58" E	80.56	C30	600.00	53.87	N 81°58'49" E	53.85	53°57'
31	N 81°58'49" E	80.56	C31	600.00	24.20	N 20°24'47" E	24.20	249°24'
32	N 20°24'47" E	80.56	C32	475.00	74.44	N 21°08'54" E	74.44	125°00'
33	N 21°08'54" E	80.56	C33	337.50	13.33	N 82°44'06" E	13.32	215°44'
34	N 82°44'06" E	80.56	C34	600.00	20.00	N 82°36'12" E	20.00	215°44'
35	N 82°36'12" E	80.56	C35	600.00	20.69	N 20°13'48" E	20.69	114°22'
36	N 20°13'48" E	80.56	C36	600.00	88.03	N 39°30'00" E	88.03	148°07'
37	N 39°30'00" E	80.56	C37	600.00	68.03	N 14°11'26" W	68.61	143°07'
38	N 14°11'26" W	80.56	C38	600.00	36.23	N 09°07'34" E	36.23	430°01'
39	N 09°07'34" E	80.56	C39	600.00	1.89	N 26°38'22" E	1.89	038°23'
40	N 26°38'22" E	80.56	C40	600.00	18.61	N 82°14'58" E	18.61	123°58'
41	N 82°14'58" E	80.56	C41	600.00	71.71	N 31°11'58" E	71.71	311°58'
42	N 31°11'58" E	80.56	C42	600.00	8.61	N 82°14'58" E	8.61	436°00'
43	N 82°14'58" E	80.56	C43	600.00	18.61	N 82°14'58" E	18.61	436°00'
44	N 82°14'58" E	80.56	C44	600.00	28.54	N 77°28'28" E	28.54	233°27'
45	N 77°28'28" E	80.56	C45	600.00	49.21	N 72°04'11" E	49.20	202°04'
46	N 72°04'11" E	80.56	C46	600.00	4.00	N 78°28'24" E	4.00	018°19'
47	N 78°28'24" E	80.56	C47	600.00	74.09	N 62°17'31" E	74.09	822°08'
48	N 62°17'31" E	80.56	C48	600.00	13.88	N 08°21'21" E	13.88	048°17'
49	N 08°21'21" E	80.56	C49	600.00	36.03	N 88°38'08" E	36.03	128°58'
50	N 88°38'08" E	80.56	C50	600.00	46.39	N 02°24'35" E	46.39	137°58'
51	N 02°24'35" E	80.56	C51	600.00	28.74	N 82°14'58" E	28.74	035°00'
52	N 82°14'58" E	80.56	C52	600.00	51.77	N 12°04'45" E	51.77	126°04'45"
53	N 12°04'45" E	80.56	C53	600.00	53.77	N 12°04'45" E	53.77	126°04'45"
54	N 12°04'45" E	80.56	C54	600.00	53.77	N 12°04'45" E	53.77	126°04'45"
55	N 12°04'45" E	80.56	C55	600.00	53.77	N 12°04'45" E	53.77	126°04'45"
56	N 12°04'45" E	80.56	C56	600.00	53.77	N 12°04'45" E	53.77	126°04'45"
57	N 12°04'45" E	80.56	C57	600.00	53.77	N 12°04'45" E	53.77	126°04'45"
58	N 12°04'45" E	80.56	C58	600.00	53.77	N 12°04'45" E	53.77	126°04'45"
59	N 12°04'45" E	80.56	C59	600.00	53.77	N 12°04'45" E	53.77	126°04'45"
60	N 12°04'45" E	80.56	C60	600.00	53.77	N 12°04'45" E	53.77	126°04'45"
61	N 12°04'45" E	80.56	C61	600.00	53.77	N 12°04'45" E	53.77	126°04'45"
62	N 12°04'45" E	80.56	C62	600.00	53.77	N 12°04'45" E	53.77	126°04'45"
63	N 12°04'45" E	80.56	C63	600.00	53.77	N 12°04'45" E	53.77	126°04'45"
64	N 12°04'45" E	80.56	C64	600.00	53.77	N 12°04'45" E	53.77	126°04'45"
65	N 12°04'45" E	80.56	C65	600.00	53.77	N 12°04'45" E	53.77	126°04'45"
66	N 12°04'45" E	80.56	C66	600.00	53.77	N 12°04'45" E	53.77	126°04'45"
67	N 12°04'45" E	80.56	C67	600.00	53.77	N 12°04'45" E	53.77	126°04'45"
68	N 12°04'45" E	80.56	C68	600.00	53.77	N 12°04'45" E	53.77	126°04'45"
69	N 12°04'45" E	80.56	C69	600.00	53.77	N 12°04'45" E	53.77	126°04'45"
70	N 12°04'45" E	80.56	C70	600.00	53.77	N 12°04'45" E	53.77	126°04'45"
71	N 12°04'45" E	80.56	C71	600.00	53.77	N 12°04'45" E	53.77	126°04'45"
72	N 12°04'45" E	80.56	C72	600.00	53.77	N 12°04'45" E	53.77	126°04'45"
73	N 12°04'45" E	80.56	C73	600.00	53.77	N 12°04'45" E	53.77	126°04'45"
74	N 12°04'45" E	80.56	C74	600.00	53.77	N 12°04'45" E	53.77	126°04'45"
75	N 12°04'45" E	80.56	C75	600.00	53.77	N 12°04'45" E	53.77	126°04'45"
76	N 12°04'45" E	80.56	C76	600.00	53.77	N 12°04'45" E	53.77	126°04'45"
77	N 12°04'45" E	80.56	C77	600.00	53.77	N 12°04'45" E	53.77	126°04'45"
78	N 12°04'45" E	80.56	C78	600.00	53.77	N 12°04'45" E	53.77	126°04'45"
79	N 12°04'45" E	80.56	C79	600.00	53.77	N 12°04'45" E	53.77	126°04'45"
80	N 12°04'45" E	80.56	C80	600.00	53.77	N 12°04'45" E	53.77	126°04'45"
81	N 12°04'45" E	80.56	C81	600.00	53.77	N 12°04'45" E	53.77	126°04'45"
82	N 12°04'45" E	80.56	C82	600.00	53.77	N 12°04'45" E	53.77	126°04'45"
83	N 12°04'45" E	80.56	C83	600.00	53.77	N 12°04'45" E	53.77	126°04'45"
84	N 12°04'45" E	80.56	C84	600.00	53.77	N 12°04'45" E	53.77 </tr	

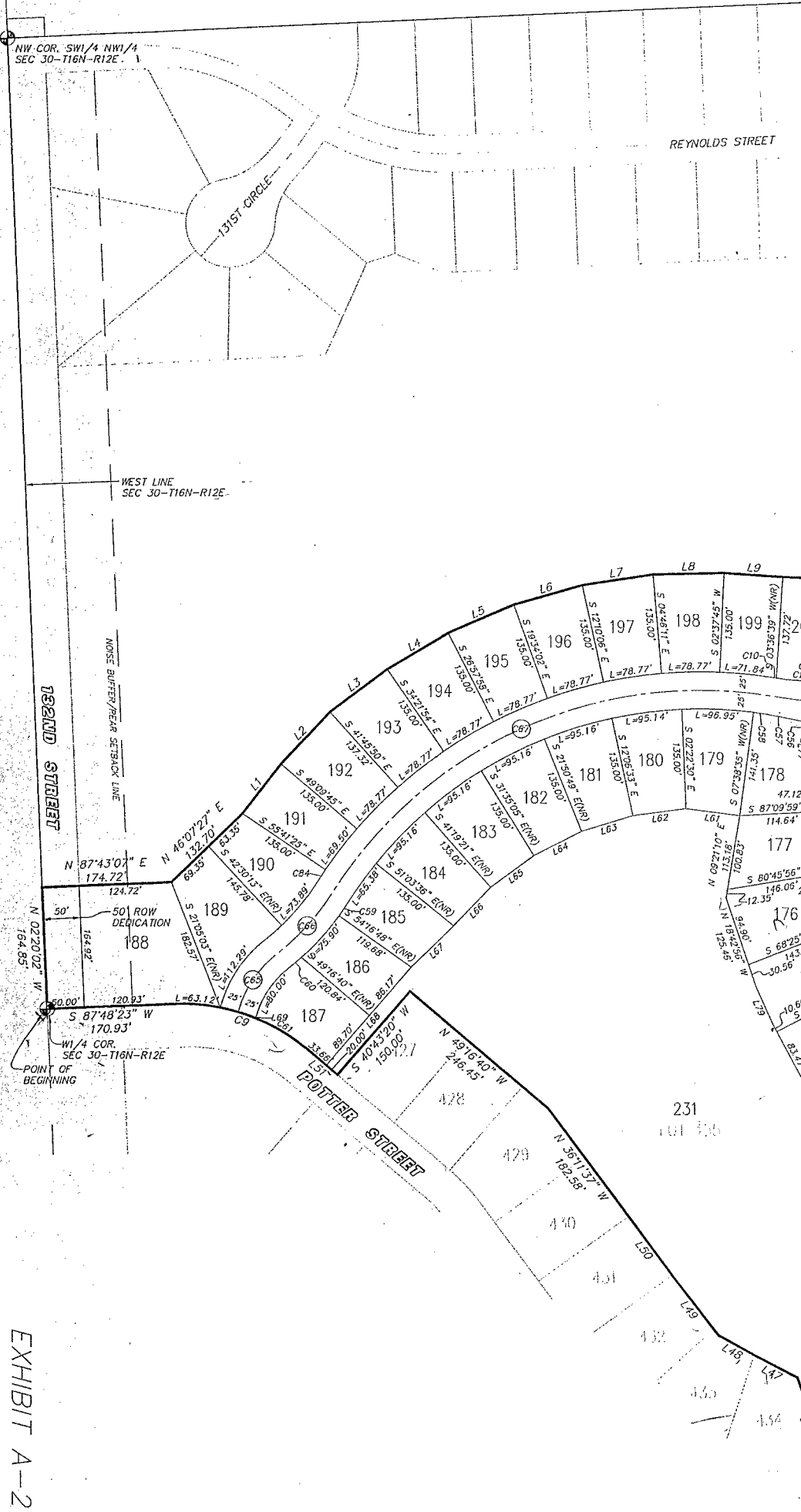
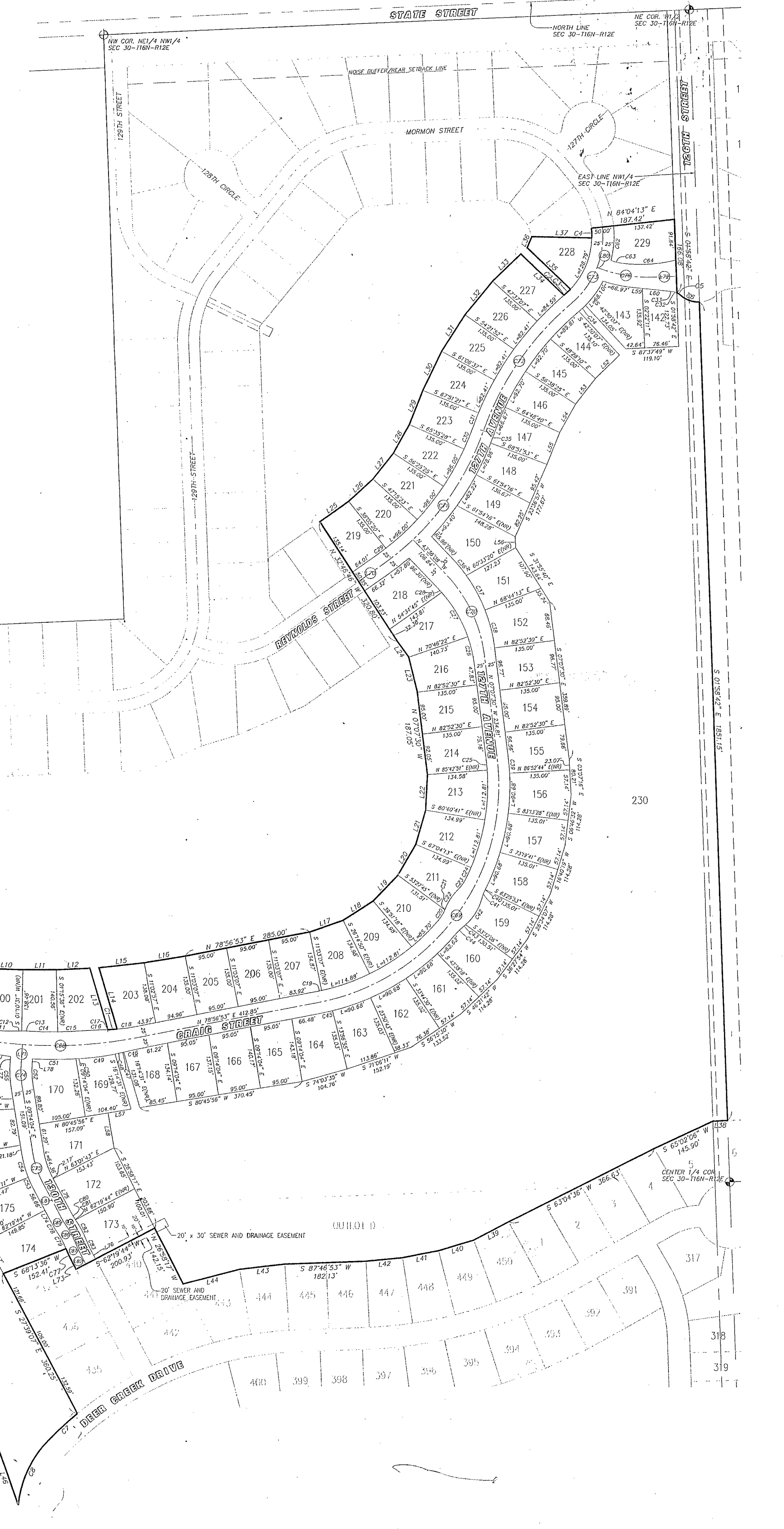

EXHIBIT A-2