

96-16925

COTTON-WOOD 3RD ADDITION

SURVEYORS CERTIFICATE

I hereby certify that I have made a ground survey of the subdivision described herein and that temporary monuments have been placed on the boundary of the within plat...

Robert Clark, LS-119 Date 1-30-95

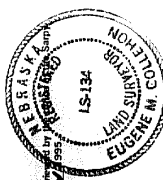

REVIEW OF SAPPY COUNTY SURVEYOR This plan of COTTON-WOOD 3RD ADDITION was reviewed by me on this 30th day of MAY, 1995...

APPROVAL OF PAPILION MUNICIPAL ENGINEER This subdivision of COTTON-WOOD 3RD ADDITION was approved by the Papillon City Engineer on this 31st day of JAN, 1995.



COTTON-WOOD 3RD ADDITION

DEDICATION

Know all men by these presents that Wm. Cabelly Homes, Inc., owners of the property described in the Certificate of Survey and embraced within the plat have caused said subdivision to be hereinafter known as COTTON-WOOD 3RD ADDITION...

In witness whereof, I do set my hand this 31st day of JAN, 1995.

CELEBRITY HOMES, INC. by Gale L. Liraian, President

ACKNOWLEDGEMENT OF NOTARY

STATE OF NEBRASKA COUNTY OF DOUGLAS

On this 31st day of January, 1995, before me, Notary Public, only one of the signers of the foregoing Certificate of Survey...

WITNESS my hand and Notarial Seal this day and year last above written.

Helen R. Hunt, Notary Public



COUNTY TREASURER'S CERTIFICATE

This is to certify that I find no regular or special taxes due or delinquent against the property described in the Surveyor's Certificate and embraced in the plat...

P. D. Deery, Treasurer



APPROVAL BY PAPILION CITY COUNCIL

This subdivision of COTTON-WOOD 3RD ADDITION was approved by the City Council of the City of Papillon, Nebraska, on this 31st day of JAN, 1995.

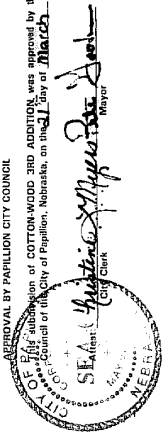

APPROVAL OF PAPILION PLANNING COMMISSION

This subdivision of COTTON-WOOD 3RD ADDITION was approved by the Planning Commission this 23rd day of Feb, 1995.

Annie Payne, Chairman, Papillon Planning Commission

FILED SALES NUMBER 96-16925

95 OCT - 2 AM 10:42

RECORDED AT REGISTERS



County of Papillon Verily W. M. Proof \$26.00 Cash Cng

-25 STAMPED COPY

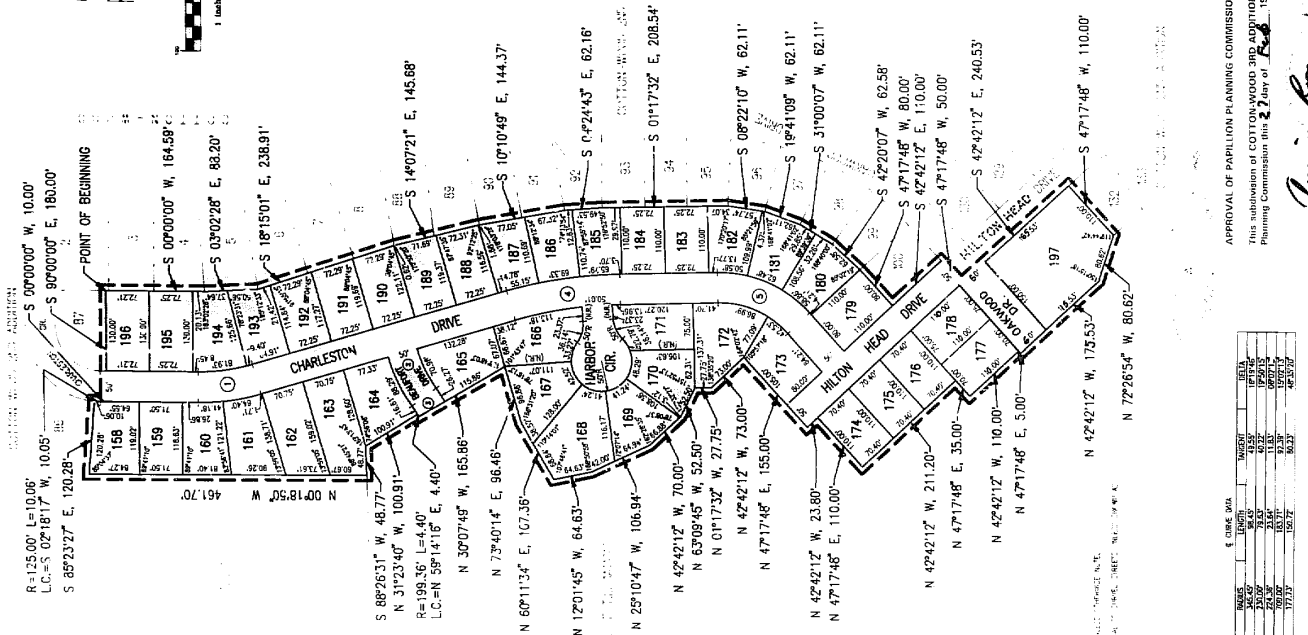

Table with 3 columns: AREA, PERCENT, and TOTAL. Rows 1-3.