



DEED 2005107486



AUG 30 2005 15:36 P 7

| |
|-----------------------|
| Nebr Doc Stamp Tax |
| 8.30.05 |
| Date |
| \$ 6.44 |
| By CC |

Received - DIANE L. BATTIATO
Register of Deeds, Douglas County, NE
8/30/2005 15:36:27.29



2005107486

THIS PAGE INCLUDED FOR INDEXING

PAGE DOWN FOR BALANCE OF INSTRUMENT

Deed
 7
 12

FEE 41.00 FB new - DC - 06110
30.15-11^{1/2} SB. C/O COMP 01-60000-old
 DEL P&D SCAN _____ FV _____

T DDI 1

(402) 330-8860.

CENTER RIDGE

LOTS 1 THROUGH 11

BEING A PLATTING OF PART OF THE SE 1/4 OF SECTION 30, T15N, R DOUGLAS COUNTY, NEBRASKA.

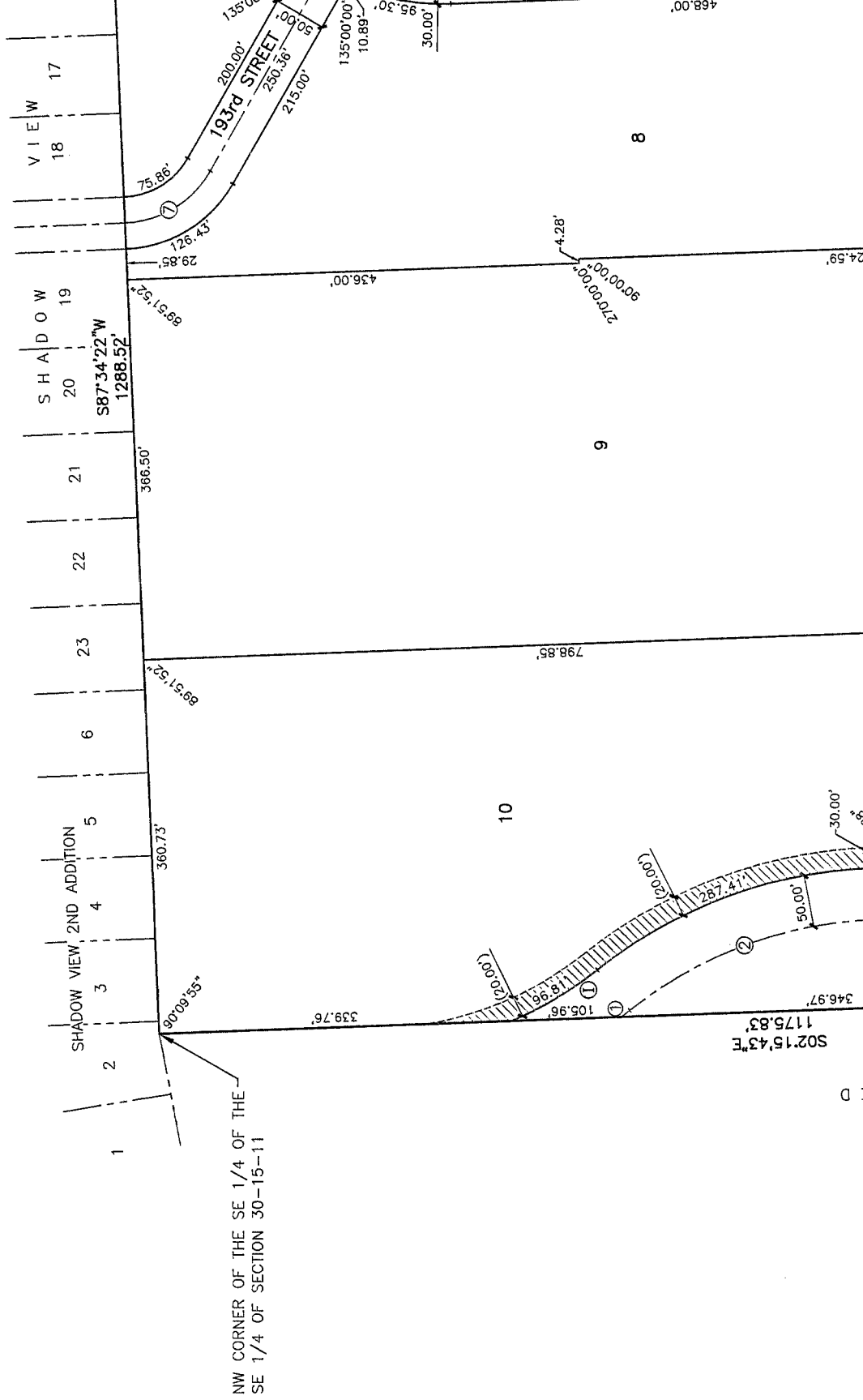

NW CORNER OF THE SE 1/4 OF THE SE 1/4 OF SECTION 30-15-11

S02°15'43"E
1175.83'

346.97'

10

9

8

D