

CARLAURA SECOND SUBDIVISION
IN
FREMONT, DODGE COUNTY, NEBRASKA

RECORDED
INDEXED
FILED

20 31 400
M.C. 57 48
John A. Taylor

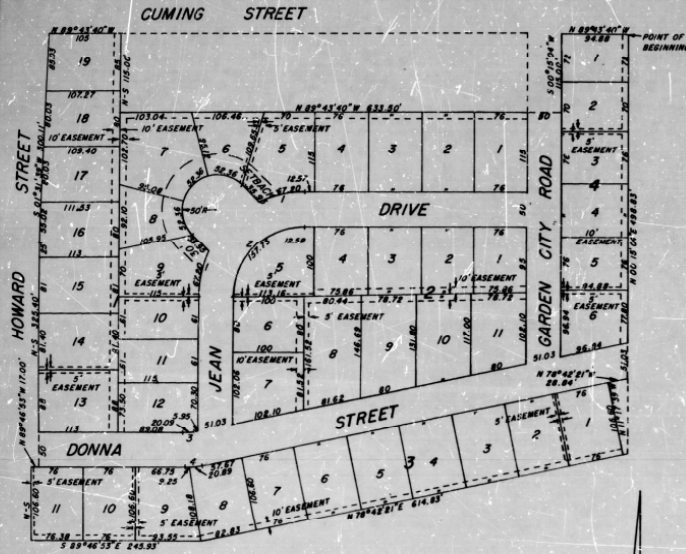

DEDICATION

KNOW ALL MEN BY THESE PRESENTS: That Fremont Homes Inc., a Nebraska Corporation; and Edward J. Vyhlihal and Mary T. Vyhlihal husband and wife; being the record title owners of parts of lots 8, 9 and 10 Missouri Valley Land Company's Subdivision in the City of Fremont, Dodge County, Nebraska; and part of vacated Howard Street, more particularly described as follows: Beginning at the northeast corner of lot 8 and assuming the north line of lot 8 to bear N 85° 43' 40" W, thence; N 89° 43' 40" W 94.88'; thence S 00° 15' 04" W 115.00'; thence N 89° 43' 40" W 633.50'; thence S 00° 00' 00" W 115.00'; thence S 89° 43' 40" W 105.00'; thence S 1° 31' 39" W 300.11'; thence S 00° 00' 00" E 325.40'; thence N 89° 46' 53" W 17.00'; thence S 00° 00' 00" E 106.60'; thence S 89° 46' 53" E 245.93'; thence N 78° 42' 21" E 614.83'; thence N 11° 17' 39" W 106.60'; thence N 78° 42' 21" E 28.94'; thence N 00° 15' 04" E 498.83' to the point of beginning. Containing 15.91 acres more or less, do hereby subdivide and plat said tract as Carlaura Second Subdivision in the City of Fremont, Dodge County, Nebraska.

We hereby dedicate for perpetual use by the public Donna Street, Garden City Road and Jean Drive at the location and the widths shown. We hereby grant to the City of Fremont, any public or private utility company, and for reciprocal use by abutting property owners, easements at the locations and of the widths shown hereon.

By affixing our signatures hereto we acknowledge this dedication and platting to be our voluntary act and deed.

Walter J. Mruz
WALTER J. MRUZ - PRESIDENT
Georgina A. Mruz
GEORGINA A. MRUZ - SECRETARY
Edward J. Vyhlihal
EDWARD J. VYHLICAL
Mary T. Vyhlihal
MARY T. VYHLICAL

NOTARY

STATE OF NEBRASKA)
COUNTY OF DODGE) ss

On this 25th day of August, 1978, before a Notary Public in and for said county, personally came Walter J. Mruz, Georgina A. Mruz, Edward J. Vyhlihal, and Mary T. Vyhlihal to me personally known to be the identical persons whose signatures are attached hereto, do hereby acknowledge this dedication and platting to be their voluntary act and deed.

My Commission Expires 11-01-81

Notary Public
NOTARY PUBLIC

SURVEYOR'S CERTIFICATE

I hereby certify that I personally supervised the survey and platting of this subdivision, and that gaspipes were driven at all lot corners, points of curvature and points of tangency, in accordance with a survey made under my supervision.

Robert G. Taylor
ROBERT G. TAYLOR LS 193

CURVE DATA

NO.	Δ	R	T	L
1	90° 23' 00"	100.00'	100.67'	157.75'
2	90° 23' 00"	150.00'	151.01'	236.62'
3	11° 30' 46"	100.00'	10.00'	20.09'
4	11° 30' 46"	150.00'	15.12'	30.14'

SCALE: 1"=100'
DATED: 8-16-78

APPROVAL

On this 29th day of Aug, 1978, this plat is approved by the undersigned Mayor and City Clerk, as instructed by a resolution passed by the City Council on the above date.

John M. ...
MAYOR
City Clerk
CITY CLERK

NOTE: This entire tract is located in ZONE B as per the Federal Insurance Rate Map dated August 15, 1978.