

FEE \$ 3.00 (one dollar per parcel)

NO. 1216

SW 1/4, SEC. 5 T. 9 N., R. 7 E.

APPLICATION FOR SUBDIVISION PERMIT

TO THE LINCOLN CITY—LANCASTER COUNTY PLANNING DEPARTMENT

The undersigned hereby applies for a permit to subdivide the following described parcel of land:

LEGAL DESCRIPTION OF PROPERTY LOT 'A', CALVERT PLACE, EXCEPT
THE NORTH 504.2' THEREOF

in Lancaster County, Nebraska

DESCRIPTION OF PARCELS CREATED:

DESCRIPTION KEY: Parcel numbers are not to be used for legal descriptions.

PARCEL 1 THE SOUTH 85' OF THE NORTH 589.2' OF THE EAST 140' OF
LOT 'A', CALVERT PLACE.

PARCEL 2 THE EAST 140' OF LOT 'A', EXCEPT THE NORTH 589.2' THEREOF, AND
EXCEPT THE SOUTH 30' THEREOF, CALVERT PLACE.

PARCEL 3 LOT 'A', CALVERT PLACE, EXCEPT THE SOUTH 30' THEREOF, EXCEPT
THE NORTH 504.2' THEREOF, AND EXCEPT THE EAST 140' THEREOF.

PARCEL 4 _____

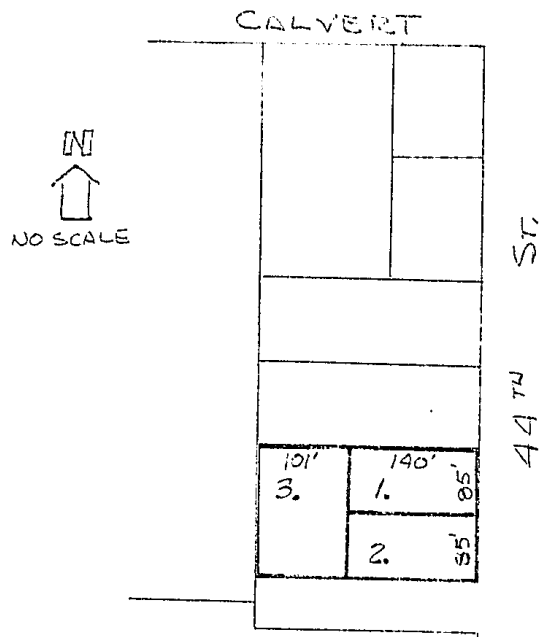

APPROVED THIS 25 DAY OF AUGUST 1971

1. CITY OF LINCOLN, AND ITS CITY COUNCIL

DE. BROADEN BY Rodger P. Harris
PLANNING DIRECTOR

—OR—

2. LANCASTER COUNTY, AND
ITS COUNTY BOARD

CHAIRMAN, COUNTY BOARD

COUNTY SURVEYOR

PLANNING DIRECTOR

I HEREBY CERTIFY THAT THE ABOVE
STATEMENTS ARE CORRECT

Oliver W. Berthelsen
Jessamine L. Berthelsen
OWNER

4329 Calvert, Lincoln Nebr
ADDRESS

INDEXED 3B-1164
MICRO-FILED 11/18/71
GENERAL

LANCASTER COUNTY NEBR.
Kenneth A. Johnson
REGISTERED SURVEYOR

Nov 18 9 22 AM '71

ENTERED IN
NUMERICAL INDEX.
FILED FOR RECORD AS:
INST. NO. 71- 17329

\$3.25