

COUNTRY CLUB ACRES REPLAT I

BEING A REPLAT OF LOT 28A, COUNTY CLUB ACRES TOGETHER WITH TAX LOT A1 OF TAX LOT 08B, ALL LOCATED IN THE SOUTHWEST QUARTER OF SECTION 14, TOWNSHIP 14 NORTH, RANGE 13 EAST OF THE 6th P.M., SARIY COUNTY, NEBRASKA.

LOTS 1 AND 2

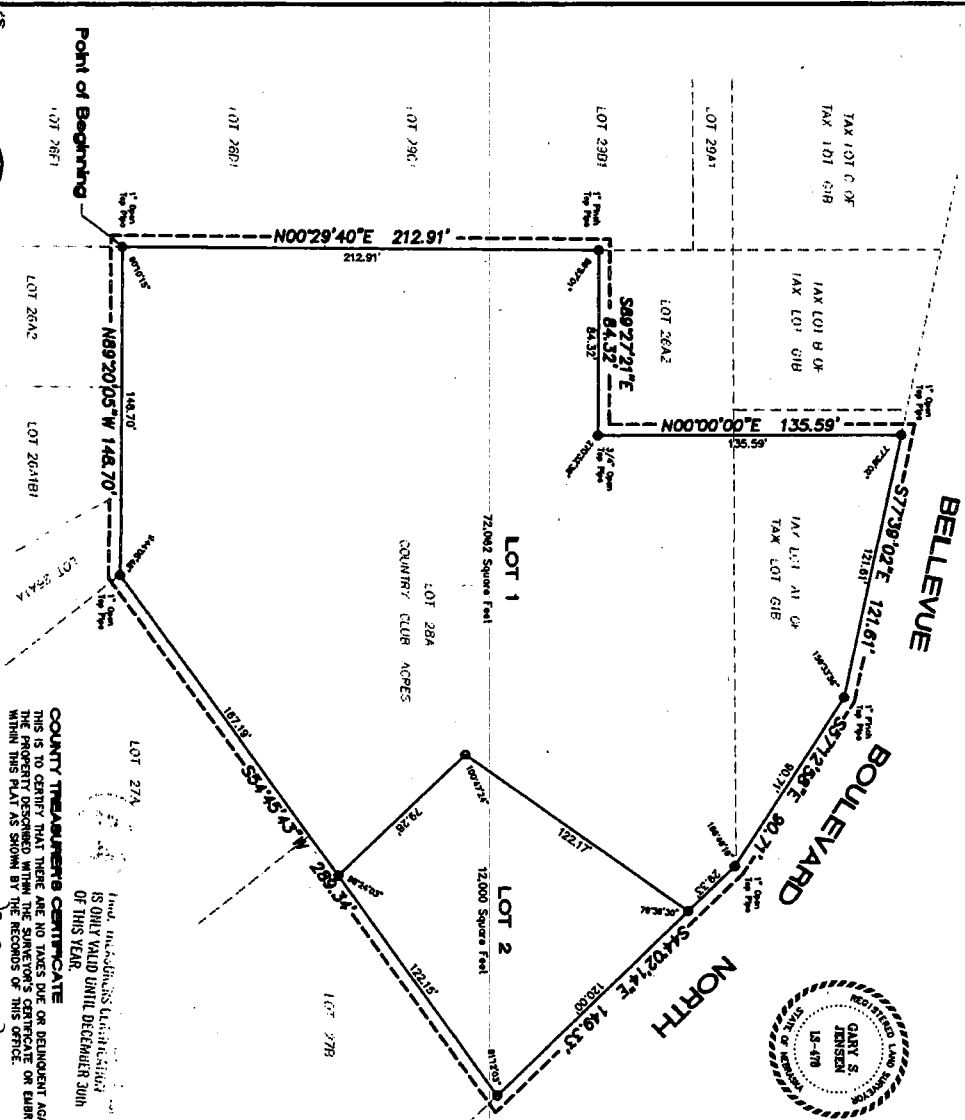

COUNTY	CLAY	FILE NO.	2005-10814
TAX DISTRICT	117.00	DATE OF FILING	04-05-2005
FEES	117.00	PLAT NO.	1150.00
CHICK		PLAT AREA	17.00
CHG AREA		PREPARED BY	Hill-Farrell Associates, Inc.
RECORD		DATE OF PREPARATION	04-05-2005
CREDIT			
NOI			

SURVEYOR'S CERTIFICATE
 I, GARY S. JENSEN, THE UNDERSIGNED REGISTERED LAND SURVEYOR, DO HEREBY CERTIFY THAT I HAVE ACQUAINTANCELY SURVEYED AND STAVED WITH HIGH PLUS ALL CORNERS OF ALL LOTS IN COUNTY CLUB ACRES REPLAT I BEING A REPLAT OF LOT 28A, COUNTY CLUB ACRES TOGETHER WITH TAX LOT A1 OF TAX LOT 08B, ALL LOCATED IN THE SOUTHWEST QUARTER OF SECTION 14, TOWNSHIP 14 NORTH, RANGE 13 EAST OF THE 6th P.M., SARIY COUNTY, NEBRASKA, BEING MORE PARTICULARLY DESCRIBED AS FOLLOWS: BEGINNING AT THE SOUTHWEST CORNER OF SAID LOT 28A; THENCE ALONG THE WEST LINES OF SAID LOT 28A AND TAX LOT A1 OF TAX LOT 08B THE FOLLOWING: THREE (3) COURSES: (1) N89°20'05\"/>

DEDICATION
 NOW ALL MEN BY THESE PRESENTS THAT I, DOLORES W. HOLLIBAR, BEING THE OWNER OF THE PROPERTY DESCRIBED WITHIN THE SURVEYOR'S CERTIFICATE AND ENCLOSED WITHIN THIS PLAT HAVE CONVEYED SAID REAL ESTATE TO HEREBY RATHER THAN TO MYSELF AND TO THE COUNTY CLUB ACRES REPLAT I BEING A REPLAT OF LOT 28A, COUNTY CLUB ACRES TOGETHER WITH TAX LOT A1 OF TAX LOT 08B, ALL LOCATED IN THE SOUTHWEST QUARTER OF SECTION 14, TOWNSHIP 14 NORTH, RANGE 13 EAST OF THE 6th P.M., SARIY COUNTY, NEBRASKA, BEING MORE PARTICULARLY DESCRIBED AS FOLLOWS: BEGINNING AT THE SOUTHWEST CORNER OF SAID LOT 28A; THENCE ALONG THE WEST LINES OF SAID LOT 28A AND TAX LOT A1 OF TAX LOT 08B THE FOLLOWING: THREE (3) COURSES: (1) N89°20'05\"/>

ACKNOWLEDGMENT OF NOTARY
 STATE OF NEBRASKA)
 COUNTY OF SARIY)
 I, the undersigned, DOLORES W. HOLLIBAR, personally known by me to be the individual person whose name appears on this plat and who acknowledges the execution hereof to be her voluntary act and deed.
 BY COMMISSION EXPIRES: 12/31/08
 NOTARY PUBLIC
 DOLORES W. HOLLIBAR

APPROVAL OF BELLEVUE PLANNING DIRECTOR
 THIS PLAT OF COUNTY CLUB ACRES REPLAT I WAS APPROVED BY THE BELLEVUE PLANNING DIRECTOR ON THIS DAY OF APRIL 5, 2005. THIS PLAT REMAINS VALID AND VOID IF NOT RECORDED WITHIN 90 DAYS OF THE ABOVE DATE.
 CAROL LAWRENCE
 BELLEVUE PLANNING DIRECTOR

APPROVAL OF BELLEVUE PUBLIC WORKS DIRECTOR
 THIS PLAT OF COUNTY CLUB ACRES REPLAT I WAS APPROVED BY THE BELLEVUE PUBLIC WORKS DIRECTOR ON THIS DAY OF APRIL 5, 2005.
 BELLEVUE PUBLIC WORKS DIRECTOR

APPROVAL OF SARIY COUNTY SURVEYOR
 I HAVE REVIEWED THIS PLAT OF COUNTY CLUB ACRES REPLAT I, THIS DAY OF APRIL 5, 2005.
 GARY S. JENSEN
 SARIY COUNTY SURVEYOR

APPROVAL OF BELLEVUE CITY ENGINEER
 THIS PLAT OF COUNTY CLUB ACRES REPLAT I WAS APPROVED BY THE BELLEVUE CITY ENGINEER ON THIS DAY OF APRIL 5, 2005.
 BELLEVUE CITY ENGINEER

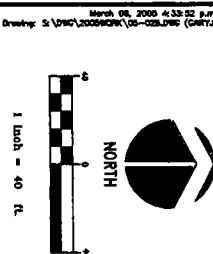

HILL-FARRELL ASSOCIATES, INC.
 Architects • Engineers • Surveyors
 1008 Lincoln Road, Bellevue, NE 68005 (402)291-6100

COUNTRY CLUB ACRES REPLAT I
 FINAL PLAT

PROJECT NO. 06-028
 SHEET NO. 1 OF 1