



**EXHIBIT "A"**

**LEGAL DESCRIPTION**

**TRUSTEE PARCEL**

The East one hundred foot (100') of the West 610.08 feet of the North one hundred foot (100') of the South 176.61 feet of the Southwest Quarter of Section 31, Township 15 North, Range 11 East of the 6th P.M., Douglas County, Nebraska. Contains 10,000 square feet.

SWSW

August 22, 2002  
LAMP, RYNEARSON & ASSOCIATES, INC.  
02040.00 400 (Plat and SIO Boundary)

# SID BOUNDARY & TRUSTEE PARCEL

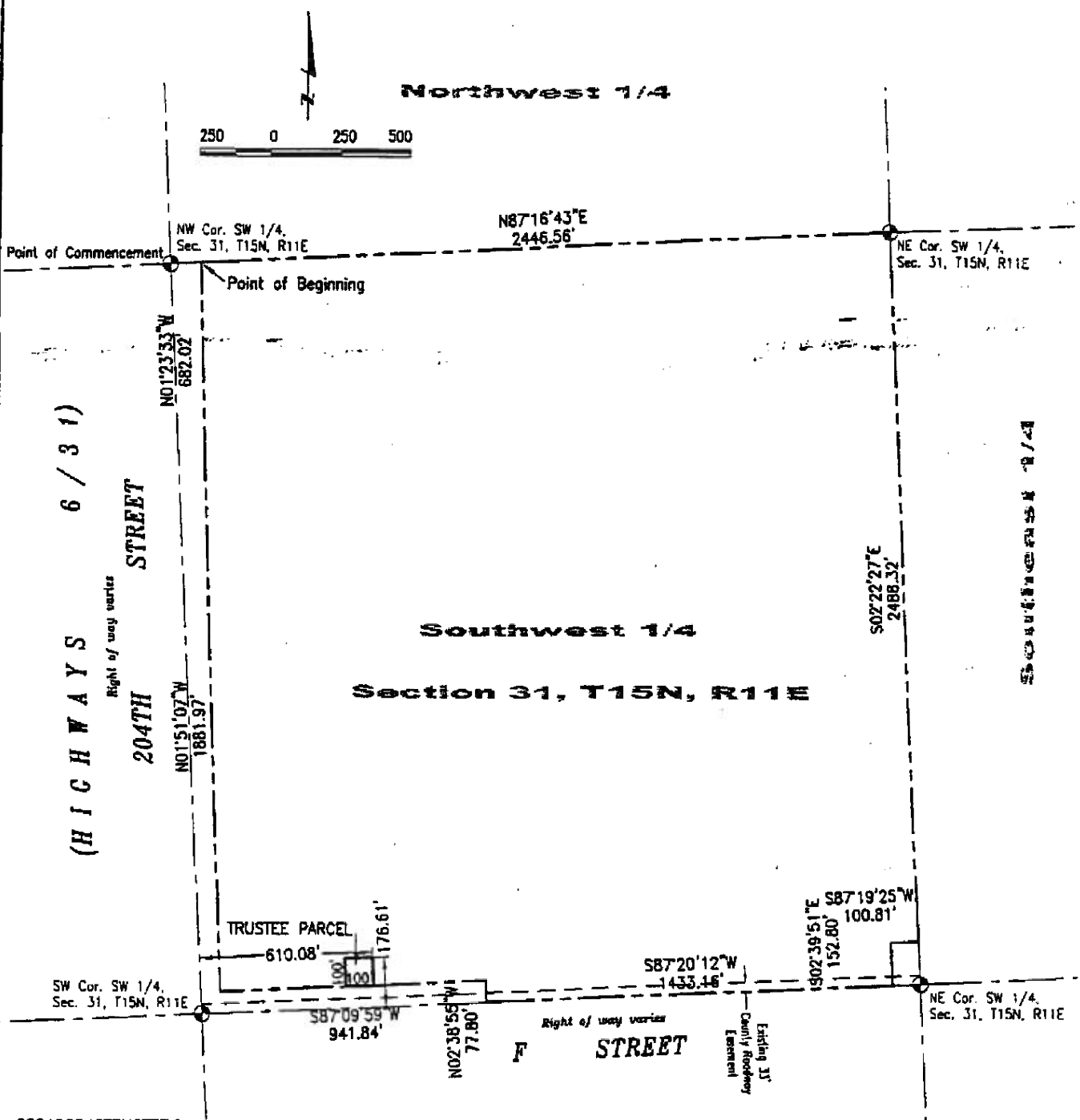

020400240TRUSTEE.Dwg

Book 02040 Page \_\_\_\_\_ Date April 9, 2003 Dwn.By JHVD Job Number 02040.00 - 002

**lamp, ryneason & associates, inc.**  
 engineers      surveyors      planners

14710 west dodge road, suite 100  
 omaha, nebraska 68154-2029

ph 402-496-2498  
 fax 402-496-2730