

Notice is hereby given pursuant to the provision of RRS Nebraska Chapter 39, Articles 1311 thru 1311.05 that corridor protection has been filed on the following properties abutting Highway NO. 6 and adjoining County Roads in DOUGLAS COUNTY. THE OWNERSHIPS LISTED BELOW WERE OF RECORD AS OF APRIL 24, 1985 For additional information refer to Corridor Protection Plan No. F-6-7(102) filed in DOUGLAS County on JANUARY 25, 1985

| <u>No</u> | <u>Owner</u> | <u>Description</u> |
|-----------|--|----------------------------------|
| 1 | CARSTEN FREDERICK KUEHL | N2NE4, SEC 12-T14N-R10E |
| 2 | WAYNE A JUDDS | PT. W2SE4, SEC 1-T14N-R10E |
| 3 | KUEHL BROTHERS | PT. W2SE4, SEC 1-T14N-R10E |
| 4 | KUEHL BROTHERS | E2SE4, SEC 1-T14N-R10E |
| 5 | HERBERT J LAVIGNE | PT. NW4NW4, SEC 7-T14N-R11E |
| 6 | HERBERT M & BERNICE E SCHNACK, H&W, JT | PT. NW4, SEC 7-T14N-R11E |
| 7 | MARTHA N PAASCH | PT. SW4 & S2NW4, SEC 6-T14N-R11E |
| 8 | LLOYD H ROHWER | S2NE4, SEC 1-T14N-R10E |
| 9 | LLOYD H ROHER, ET AL | NE4NE4, SEC 1-T14N-R10E |
| 10 | ORVILLE H SCHROEDER, ET AL | N2NW4, SEC 6-T14N-R11E |
| 11 | ROBERT DOUGLAS, 1/2 INT & DARLENE BACKHAUS, 1/2 INT | E2SE4 & SW4SE4, SEC 36-T15N-R10E |
| 12 | ALICE A CUSTARD, HARLAN A CUSRARD, BERNICE E SEEFUS, CO-TRUSTEES | W2SW4, SEC 31/T15N-R11E |
| 13 | SKRUPA INVESTMENT COMPANY | PT. NE4, SEC 36-T15N-R10E |
| 14 | GLENN C ROHWER, ET AL | SW4NW4, SEC 31-T15N-R11E |
| 15 | EMMETT E & JUDITH A TILTON, H&W, JT | PT NW4NW4, SEC 31-T15N-R11E |
| 16 | MICHAEL L & CAROL L HENERY, JT | PT NW4NW4, SEC 31-T15N-R11E |
| 17 | ELAINE MATTHIS | PT NW4NW4, SEC 31-T15N-R11E |

- 18 CARL F & CECILIA ROSE HEINE, SW4SE4, SEC 25-T15N-R10E ✓
H&W, JT
- 19 ELDON W & LORENE M COZAD, PT NW4NE4, SEC 36-T15N-R10E ✓
H&W, JT
- 20 FRANK C & ROSEMARY M SKRUPA, S2SW4, SEC 30-T15N-R11E ✓
H&W, TC
- 21 OMAHA PUBLIC POWER DISTRICT E. 200.0' NW4NW4 (EXCEPT S.
5 ACRES), SEC 31-T15N-R11E ✓
- 22 DARLENE M BACKHAUS E2NW4, SEC 31-T15N-R11E ✓
- 23 ADOLP MAYER, TRUSTEE SE SE4, N2SE4, NE4SW4, PT. SE4NW4
& PT. NE4, SEC 25-T15N-R10E ✓
- 24 CECILIA M LOWE N2SW4, SEC 30-T15N-R11E ✓
- 25 MYRTLE & ROBERT H DOLL, W&H, JT NW4, SEC 30-T15N-R11E ✓
- 26 HARLAN A & NANCY K CUSTARD, PR. SE4NE4, SEC 25-T15N-R10E ✓
H&W, JT
- 27 WILLIAM T & MARJORIE R TEEL, PR. NE4NE4, SEC 25-T15N-R10E ✓
H&W, JT
- 28 KENNETH E & CHE NGO DREESSEN, PT. NE4, SEC 25-T15N-R10E ✓
H&W, JT
- 29 WESTWARD DEVELOPMENT CO. PT. SE4, SEC 24-T15N-R10E, ✓
INCLUDES PT. OUTLOT 4, SKYLINE
RANCHES III, 554, 555 &
556, SKYLINE ESTATES REPLAT;
LOT 48, SKYLINE ESTATES
- 30 MILARD LUMBER, INC., A NEBR LOTS 516 & 517, SKYLINE ESTATES ✓
CORP. REPLAT
- 31 ROY T JR. & CYNTHIA A GAGE, LOT 515, SKYLINE ESTATES REPLAT ✓
H&W, TC
- 32 A & S FINANCIAL SERVICES, INC.; AMERICAN SAVINGS COMPANY LOTS 513 & 514, SKYLINE ESTATES ✓
REPLAT
- 33 OMAHA PUBLIC POWER DISTRICT SW4SW4 & E. 200.0' OF NW4SW4,
SEC 19-T15N-R11E ✓
- 34 DONALD E & BARABRA H KROEGER, PT. NW4SW4, SEC 19-T15N-R11E ✓
H&W, JT
- 35 FRANK M & LOIS J THOMAS, LOT 512, SKYLINE ESTATES REPLAT ✓

H&W, JT

- 36 BENJAMIN C & LORA J WHITEBECK, LOT 511, SKYLINE ESTATES REPLAT ✓
H&W, JT
- 37 RIVETT LUMBER COMPANY LOT 510, SKYLINE ESTATES REPLAT ✓
- 38 HUGH D & LOUISE ROE, H&W, JT LOTS 508 & 509, SKYLINE ESTATES
REPLAT ✓
- 39 STEVEN C & PHYLLIS R BEYER, LOT 507, SKYLINE ESTATES REPLAT ✓
H&W, JT
- 40 LEONARD E JR, & MARCIA K WEBER, LOT 506, SKYLINE ESTATES REPLAT ✓
H&W, JT
- 41 PHILIP W & JUDITH L ZELANY, LOT 505, SKYLINE ESTATES REPLAT ✓
H&W, JT
- 42 DONALD G BLEDSOE LOT 504, SKYLINE ESTATES REPLAT ✓
- 43 R CHARLES & FLORENCE B WAYMIRE, LOT 503, SKYLINE ESTATES REPLAT ✓
H&W, JT
- 44 RIVETT LUMBER COMPANY LOT 334, SKYLINE RANCHES III &
LOT 502, SKYLINE ESTATES REPLAT ✓
- 45 JAMES M & JANET L WILSON, LOT 500, SKYLINE ESTATES REPLAT ✓
H&W, JT
- 46 RICHARD A & PATRICIA L MAGNI, LOT 501, SKYLINE ESTATES REPLAT ✓
H&W, JT

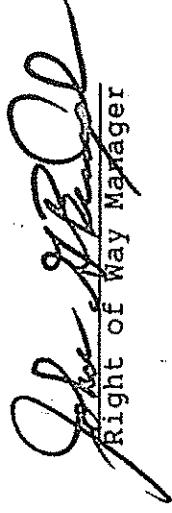
Right of Way Manager

Sec. 1--T14N--R10E

BOOK 736 PAGE 444

88

Sec. 30--T15N--R10E

Lloyd H. Schreyer, et al
See Sheet 6

Robert Dwyer, 1/2 Mt. & Corlene Boshart, 1/2 Mt.
E 1/4 & SW 1/4, Sec. 30

200'

200'

200'

200'

200'

200'

200'

1/16 Sec Line

Orville H. Schreyer, et al
See Sheet 6

Alma A. Duntorf, Horton A. Duntorf & Bernice E. Sewell, Co-Trustees
W 1/4, Sec. 31

Sec. 31--T15N--R10E

Sec. 6--T14N--R10E

Sec. Line
Sec. Cor. on R/L

Sec. 27N-17E

E 1/4

PLATE AND INDEX

SEC 31-T15N-R11E

8

BOOK 736

PAGE 445

8

Robert Douglas, 1/2 pt. S. Section 31, T15N, R11E,
Sec. 38



| | |
|---|---|
| Q. 51 - DOOSE ST. | 7 |
| DODDUS COUNTY | |
| RF - 6 - 7102 | |
| 11/18 11/18 11/18 11/18 11/18 11/18 11/18 11/18 | |
| 11/18 11/18 11/18 11/18 11/18 11/18 11/18 11/18 | |
| 11/18 11/18 11/18 11/18 11/18 11/18 11/18 11/18 | |
| 11/18 11/18 11/18 11/18 11/18 11/18 11/18 11/18 | |

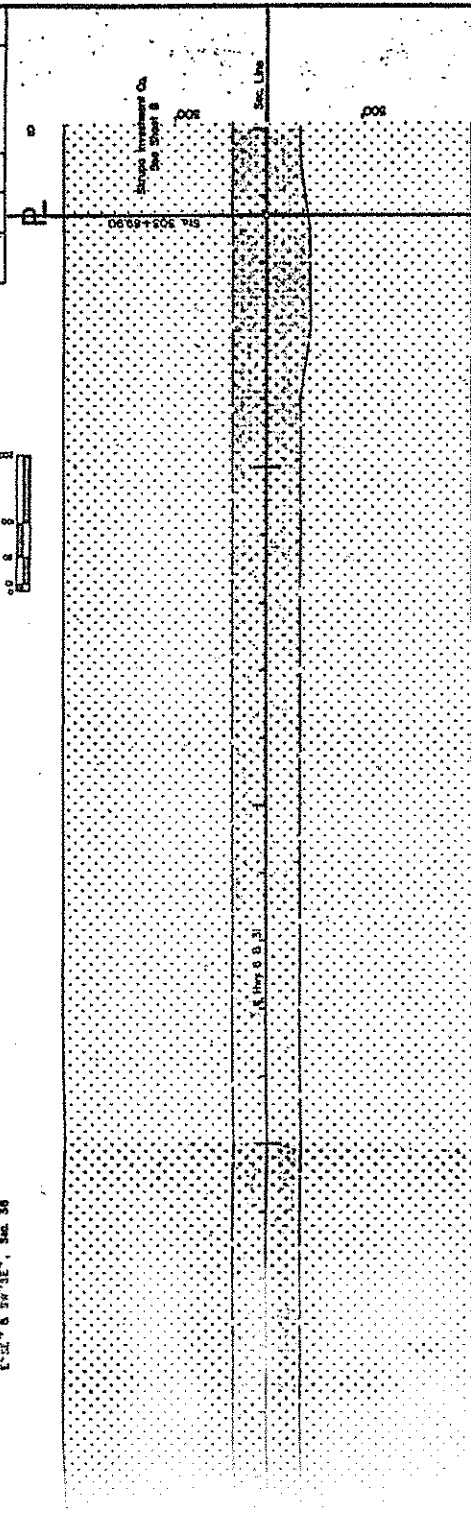

Sec. 31

Sec. Line

Sta. 202+69.00

George C. Roberts, et al
See Chart 8

Robert Douglas, 1/2 pt. S. Section 31, T15N, R11E,
Sec. 38

SEC 31-T15N-R11E

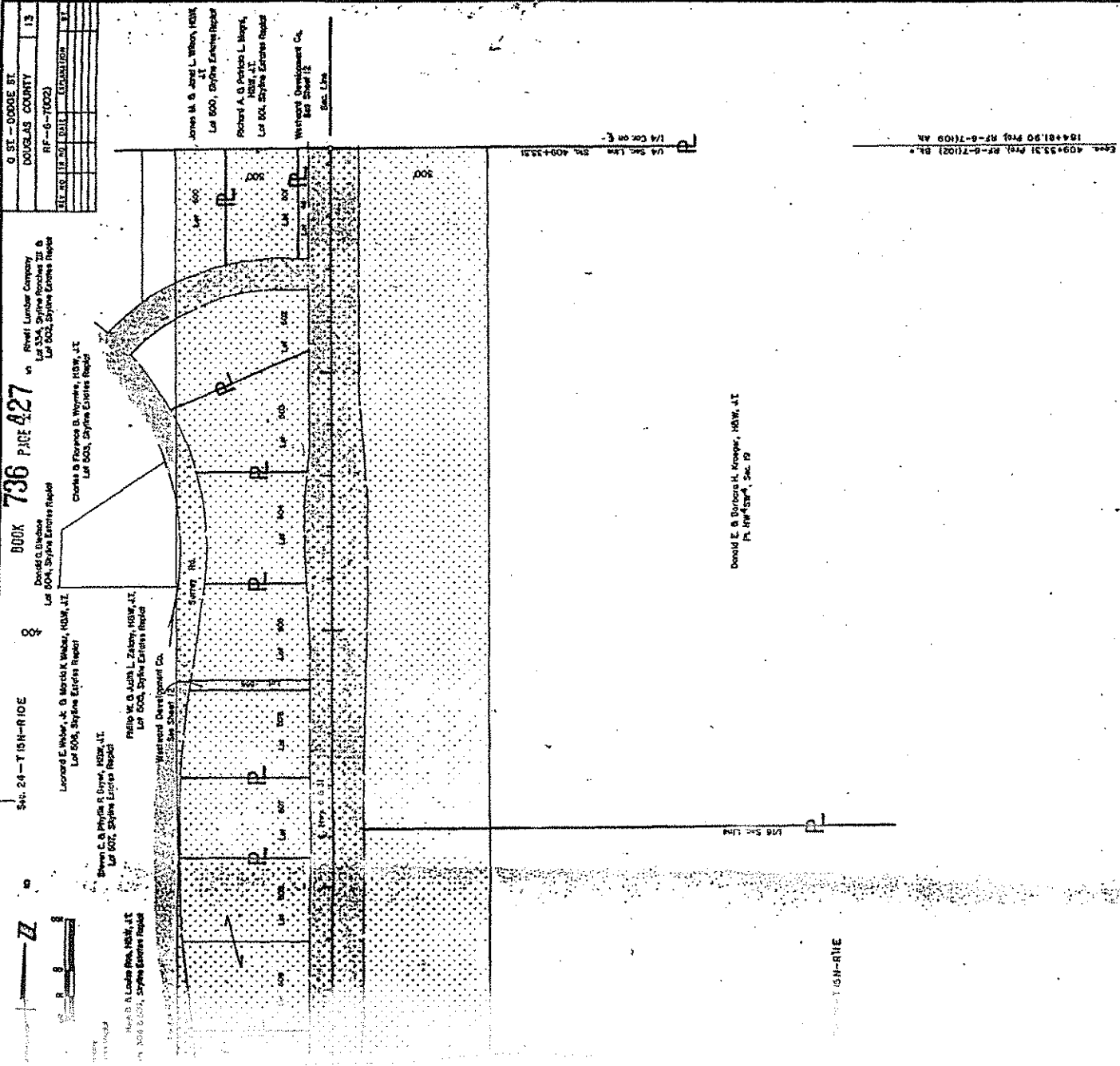

| | |
|-------------------|---------|
| G. SE - DOBBE ST. | |
| DOUGLAS COUNTY | 13 |
| RC-6-1000 | |
| PLAT NO. | 1750 |
| DATE | EXPIRES |
| | |
| | |
| | |
| | |
| | |

Book 736
 Page 401
 of 2 Pages
 Fee 162.50
 Del. CD
 Index 12
 Comped P
 N
 Comped
 MC 8
 Compd 8

RECEIVED
 1985 APR 19 PM 12: 06
 GEORGE J. BUGLEWICZ
 REGISTER OF DEEDS
 DOUGLAS COUNTY, MISSOURI

747