

POULTRY COMPLEX REPLAT ONE

LOTS 1 AND 2

BEING A REPLAT OF LOT 9, POULTRY COMPLEX, A PLATTED AND RECORDED SUBDIVISION IN A PART OF SECTION 26, TOWNSHIP 17 NORTH, RANGE 8, EAST OF THE 6TH P.M., DODGE COUNTY, NEBRASKA.

PLAT #699

20190297
Date of Issue: December 20, 2019 11:00:00 AM
State of Nebraska
DODGE COUNTY, NE

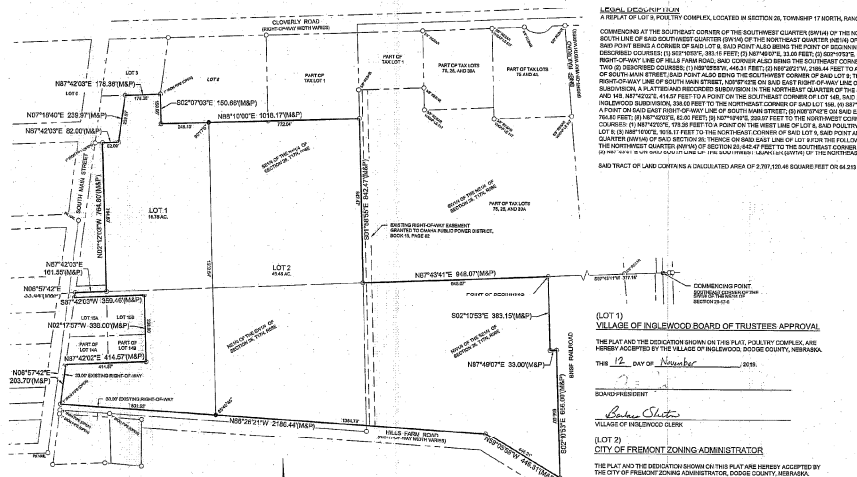

LEGEND OF SHORT LINE
A REPLAT OF LOT 9, POULTRY COMPLEX, LOCATED IN SECTION 26, TOWNSHIP 17 NORTH, RANGE 8 EAST OF THE 6TH P.M., DODGE COUNTY, NEBRASKA, BEING MORE PARTICULARLY DESCRIBED AS FOLLOWS:
COMMENCING AT THE SOUTHWEST CORNER OF THE SOUTHWEST QUARTER (SW1/4) OF THE NORTHWEST QUARTER (NW1/4) OF SAID SECTION 26; THENCE ON AN ASHLAND BEARING OF 329°14'11\"/>

(LOT 1)
VILLAGE OF INGLEWOOD BOARD OF TRUSTEES APPROVAL
THE PLAY AND THE DESIGNATION SHOWN ON THIS PLAT, POULTRY COMPLEX, ARE HEREBY ACCEPTED BY THE VILLAGE OF INGLEWOOD, DODGE COUNTY, NEBRASKA
ON THE 12th day of November, 2019.
Barney Clark
VILLAGE OF INGLEWOOD (LAW)
(CITY OF)
CITY OF FREMONT ZONING ADMINISTRATOR
THE PLAY AND THE DESIGNATION SHOWN ON THIS PLAT ARE HEREBY ACCEPTED BY THE CITY OF FREMONT ZONING ADMINISTRATOR, DODGE COUNTY, NEBRASKA
ON THE 14th day of December, 2019.
Sharon A. ...
ZONING ADMINISTRATOR

OWNERS CERTIFICATE
I, the undersigned, being the owner of the above described property, do hereby certify that the above described property is hereby conveyed to the undersigned as indicated in the plat, and have caused said plat to be surveyed by a duly licensed and qualified surveyor in and for the State of Nebraska.
IN WITNESS WHEREOF, I DO SET MY HAND
PCOL, INC., A WASHINGTON CORPORATION
BY: *Carl E. ...*
NAME: Carl E. ...
TITLE: Assistant Secretary
ALMON, WILLIAMSON, LLP, ATTORNEYS
STATE OF NEBRASKA
COUNTY OF Dodge
ON THE 20th day of December, 2019, I, the undersigned, being a duly licensed and qualified surveyor in and for the State of Nebraska, do hereby certify that the above described property is hereby conveyed to the undersigned as indicated in the plat, and have caused said plat to be surveyed by a duly licensed and qualified surveyor in and for the State of Nebraska.
WITNESSED BY ME AND OFFICIAL SEAL, THIS DATE AS FORESAID.
Carl E. ...
REGISTERED SURVEYOR
No. 0000000000
Expiration Date: 03/31/2025

COUNTY TREASURER'S CERTIFICATE
THIS IS TO CERTIFY THAT I HAVE RECEIVED FROM THE SURVEYOR OF THE ABOVE DESCRIBED PROPERTY THE SUM OF ...
Robert ...
COUNTY TREASURER
DATE: 12-20-19

SURVEYOR'S CERTIFICATE
I, the undersigned, being a duly licensed and qualified surveyor in and for the State of Nebraska, do hereby certify that the above described property is hereby conveyed to the undersigned as indicated in the plat, and have caused said plat to be surveyed by a duly licensed and qualified surveyor in and for the State of Nebraska.
WITNESSED BY ME AND OFFICIAL SEAL, THIS DATE AS FORESAID.
Carl E. ...
REGISTERED SURVEYOR
No. 0000000000
Expiration Date: 03/31/2025

- NOTES**
1. ALL INTERNAL LINES ARE SPHERICAL OR BIPOLAR UNLESS OTHERWISE NOTED AS OTHERWISE.
 2. ALL INTERNAL ANGLES ARE SPHERICAL UNLESS OTHERWISE NOTED.
 3. AREAS INDICATED BY DASHED LINES ARE ASSUMED TO BE THE CORNER OF SAID CURVE.

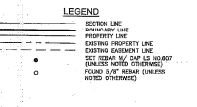

REVISIONS	
NO.	DATE

REVISIONS

ADMINISTRATIVE SUBDIVISION
POULTRY COMPLEX REPLAT ONE
LOTS 1 AND 2
FREMONT, NEBRASKA
SHEET
1 of 1

PLAT #699
20190297