



MISC 2005033138



MAR 25 2005 08:33 P 3

Received - DIANE L. BATTIATO
Register of Deeds, Douglas County, NE
3/25/2005 08:33:41.85



2005033138

**THIS PAGE INCLUDED FOR INDEXING
PAGE DOWN FOR BALANCE OF INSTRUMENT**

K misc
FEE 16⁵⁰ FB 01-60000 - CID
③ BKP 10-15-10 C/O COMP
3 DEL SCAN FV

RETURN: Sheila Stiles
PO Box 34875
Omaha, NE 68134
208-4602 (Kathy)

WATERLOO BUSINESS PARK

LOTS 1 AND 2

BEING PART OF TAX LOTS 25 AND 27 IN THE SW1/4 OF THE SE1/4 AND THE SE1/4 OF THE SE1/4 OF SECTION 10, TOWNSHIP 15 NORTH, RANGE 10 EAST OF THE 6TH P.M., DOUGLAS COUNTY, NEBRASKA

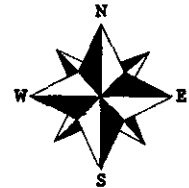

SCALE: 1" = 200'
LEGEND

- = Corners Found
- △ = Corners Set (RB)
- OT = Open Top Pipe
- PT = Pinch Top Pipe
- RB = 5/8" x 24" Rebar
- R = Record Distance
- M = Measured Distance
- C = Computed Distance

LAND SURVEYOR'S CERTIFICATE

I hereby certify that this plat, map, survey or report was made by me or under my personal supervision and that I am a duly Registered Land Surveyor under the laws of the State of Nebraska.

Dennis J. Engeline
Signature of Land Surveyor
Date: November 1, 2004 Reg. No. 531

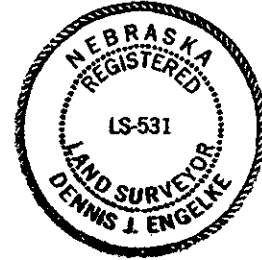

LEGAL D

That part SW1/4 of Douglas C Commenc thence N 163.08' to Thence S of said Se the South 66.00'; the continuing 454.08' to Thence N an arc len along the 1 Southeast Tax Lot 27 said West Containing

OWNER'S KNOW AL hereon an further gra which has and assign and to ext for the tra the receipt lot lines; an easement pipelines, through, u or retaining and other

Sheila J. E

ACKNOW

State of Ne
County of I
The foreg
by Sheila J
mt
Notary Pub
COUNTY 1
This is to c
surveyor's

APPROVA

This plat of
This plat sl
null and vo
Attest

Nancy Hel
Nancy Hel
Village Cle

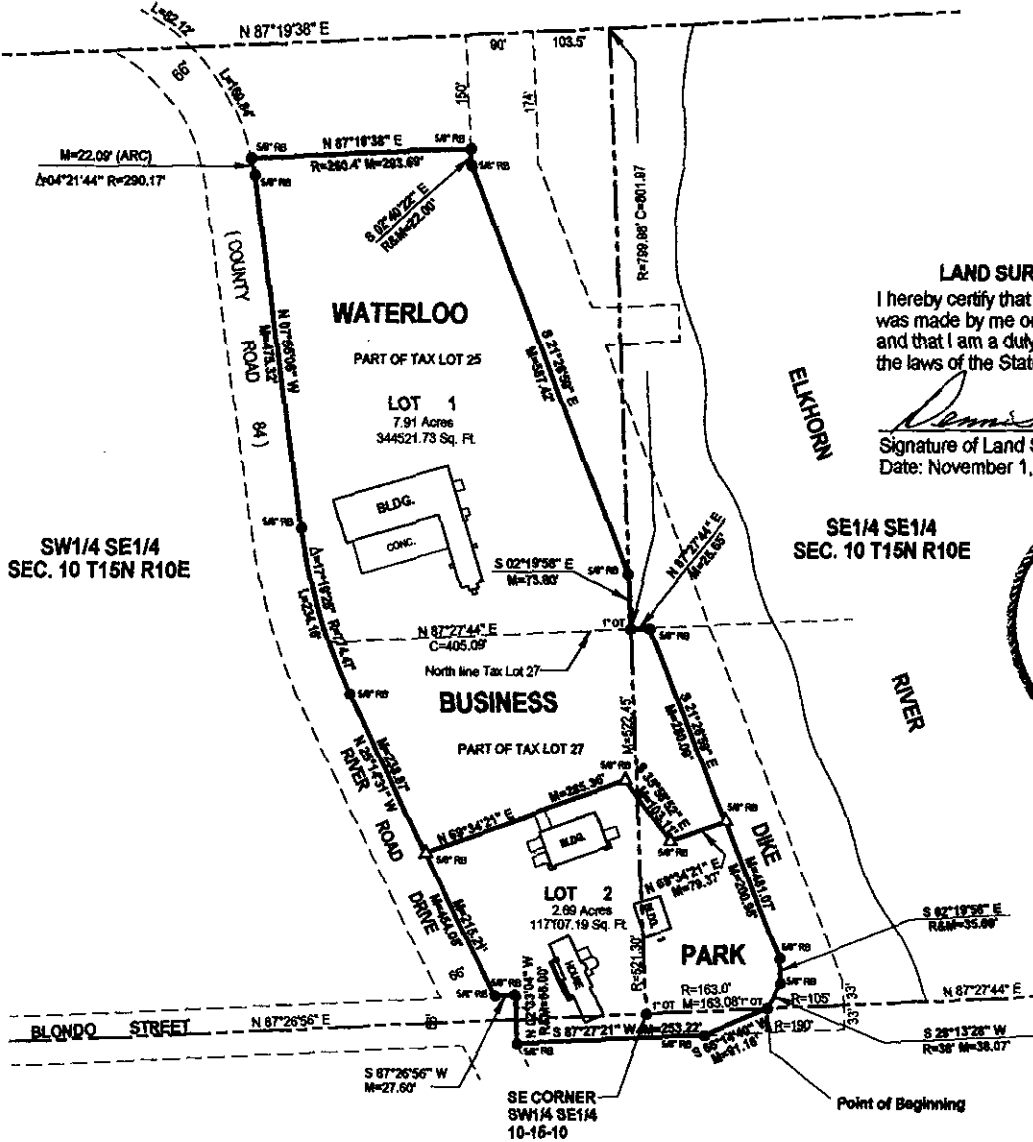

LAND SURVEY, INC.

4102 V STREET
OMAHA, NEBRASKA 68107
PH: (402) 734-9661

