

NOTES
1. ALL DISTANCES ARE SHOWN IN DECIMAL FEET.
2. ALL DISTANCES SHOWN ALONG CURVES ARE ARC DISTANCES UNLESS OTHERWISE NOTED.
3. ALL ANGLES ARE 27° UNLESS OTHERWISE NOTED.
4. ALL LOT LINES ON CURVED STREETS ARE RADIAL UNLESS OTHERWISE NOTED (S&P).
5. ALL EXISTING LOTS ARE SHOWN FOR REFERENCE UNLESS OTHERWISE NOTED.
6. ALL EXISTING UTILITY LINES ARE SHOWN FOR REFERENCE UNLESS OTHERWISE NOTED.
7. ALL EXISTING DRAINAGE SYSTEMS AND DRAINAGE UTILITY LINES ARE SHOWN FOR REFERENCE UNLESS OTHERWISE NOTED.

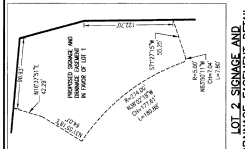

CHORD #	ARC LENGTH	CHORD BEHIND	CHORD LENGTH	DELTA	BEHIND
C1	100.00	34.64	100.00	34.64	271.13
C2	100.00	34.64	100.00	34.64	271.13
C3	100.00	34.64	100.00	34.64	271.13
C4	100.00	34.64	100.00	34.64	271.13

CHORD #	ARC LENGTH	CHORD BEHIND	CHORD LENGTH	DELTA	BEHIND
C1	100.00	34.64	100.00	34.64	271.13
C2	100.00	34.64	100.00	34.64	271.13
C3	100.00	34.64	100.00	34.64	271.13
C4	100.00	34.64	100.00	34.64	271.13

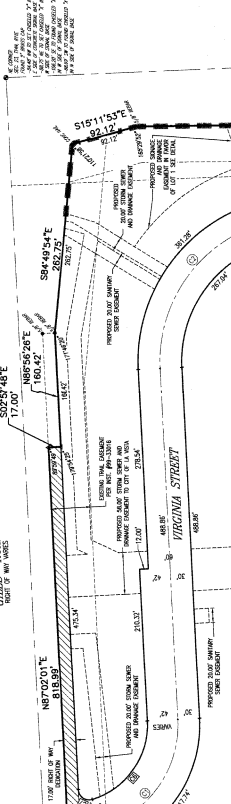

DEDICATION
FOR DRIVE AND DRAINAGE
BY AMERICAN NATIONAL BANK MORTGAGE
AMERICAN NATIONAL BANK MORTGAGE

ACKNOWLEDGEMENT OF NOTARIES
STATE OF NEBRASKA } SS
COUNTY OF DOUGLASS }
I, Paul Cech, Notary Public for the State of Nebraska, do hereby certify that on this 17th day of May, 2017, the foregoing instrument was acknowledged before me by Jason H. Fisher, First Vice President of American National Bank Mortgage, as the duly authorized signatory of said company.

ACCEPTANCE BY THE CITY OF LA VISTA PLANNING COMMISSION
I, [Signature], Mayor of the City of La Vista, do hereby accept the dedication of the above described parcel to the City of La Vista for use as a public road.

REVIEW BY SARY COUNTY PUBLIC WORKS
I, [Signature], Sary County Engineer, do hereby review and approve this plan of dedication for public use.

WOODHOUSE PLACE (LOTS 1 AND 2)
LAMP RYNBARSON
4710 West Dodge Road, Suite 100
Omaha, Nebraska 68154-2027
402.496.2730
www.lra-inc.com

LA VISTA, SARY COUNTY, NEBRASKA
PLAT
FINAL

REGISTERED INSTRUMENT
FILED BY SARY COUNTY REGISTER
INSTRUMENT NUMBER
090202017 25043 PM
[Signature]
RECORDED BY
DATE