

LOCATED IN:
NW 1/4 NE 1/4 SEC. 23, T15N, R11E
NE 1/4 NE 1/4 SEC. 23, T15N, R11E
SW 1/4 NE 1/4 SEC. 23, T15N, R11E
SE 1/4 NE 1/4 SEC. 23, T15N, R11E

WEST FARM REPLAT 3

LOTS 1 AND 2, BEING AN ADMINISTRATIVE REPLATTING OF LOT 4, WEST FARM, A
SUBDIVISION AS SURVEYED, PLATTED AND RECORDED IN DOUGLAS COUNTY, NEBRASKA.

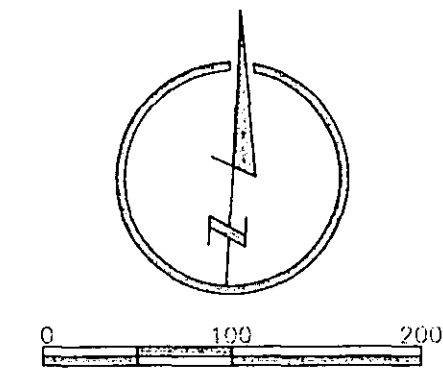
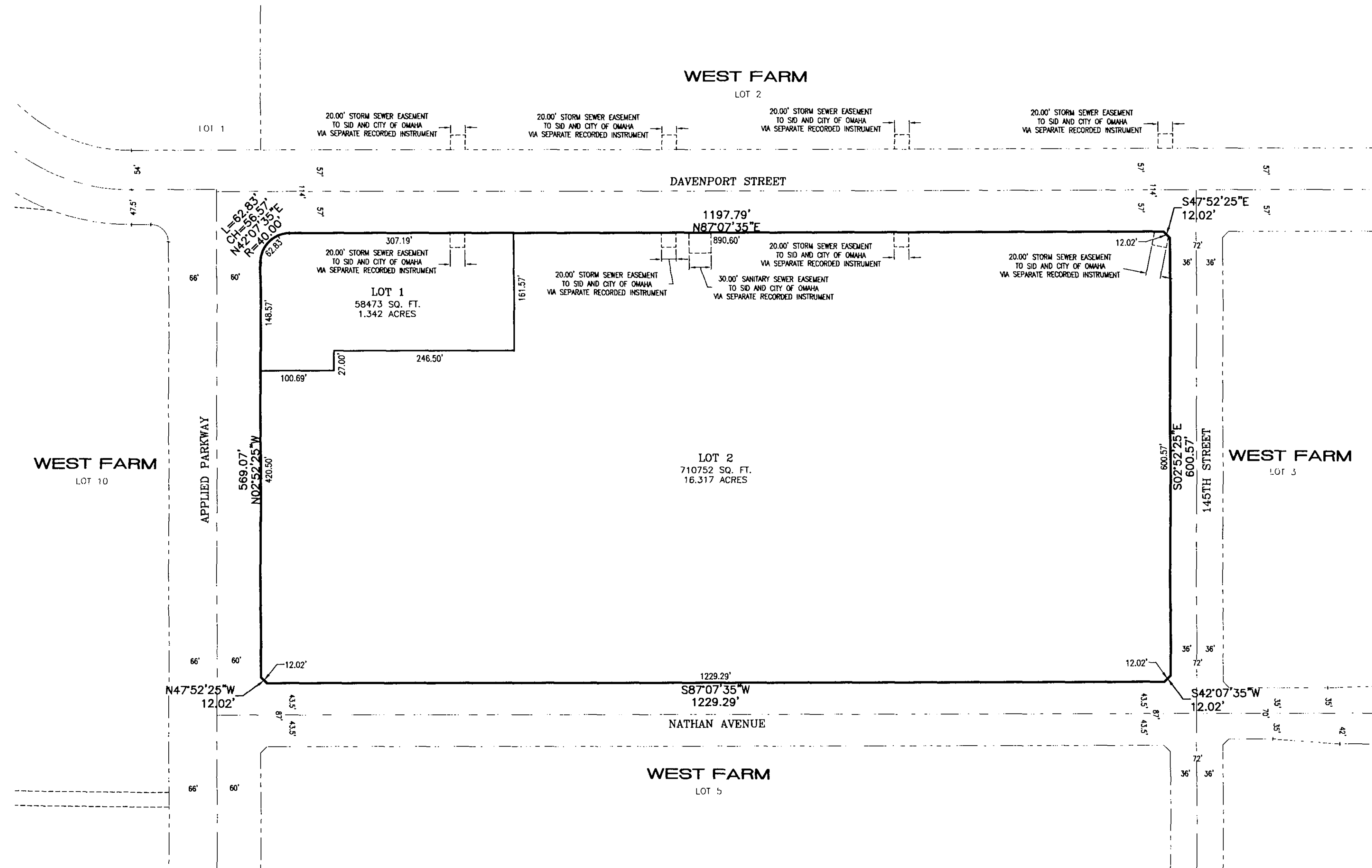

LEGEND

- BOUNDARY LINE
- LOT LINE
- EXISTING LOT LINE
- EASEMENT LINE

NOTES

- ALL DISTANCES ARE SHOWN IN DECIMAL FEET.
- ALL DISTANCES SHOWN ALONG CURVES ARE ARC DISTANCES NOT CHORD DISTANCES.
- ALL ANGLES ARE 90° UNLESS OTHERWISE NOTED.
- ALL EXISTING EASEMENTS ARE NOT BEING REDEDICATED AND ARE SHOWN FOR REFERENCE ONLY.

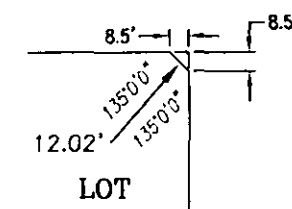

TYPICAL CORNER LOT
CHAMFER DETAIL
NO SCALE

COUNTY TREASURER'S CERTIFICATE

THIS IS TO CERTIFY THAT I FIND NO REGULAR NOR SPECIAL TAXES DUE OR DELINQUENT AGAINST THE PROPERTY DESCRIBED IN THE LAND SURVEYOR'S CERTIFICATE AND EMBRACED WITHIN THIS PLAT, AS SHOWN BY THE RECORDS OF THIS OFFICE, THIS

30 DAY OF January 2018
Douglas County Treasurer

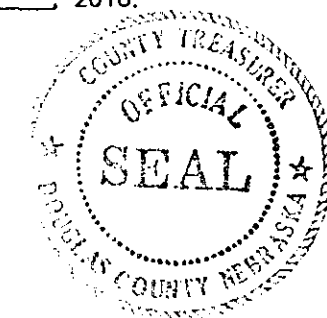

PLANNING DIRECTOR'S APPROVAL

APPROVED AS A SUBDIVISION OF WEST FARM REPLAT 3, LOTS 1 AND 2 OF NOT MORE THAN TWO (2) LOTS, PARCELS OR TRACTS WITH PLAT REQUIREMENTS WAIVED PER SECTION 7.08, HOME RULE CHARTER OF THE CITY OF OMAHA 1956. THIS SUBDIVISION APPROVAL IS VOID UNLESS THIS PLAT IS FILED AND RECORDED WITH THE COUNTY REGISTER OF DEEDS WITHIN THIRTY (30) DAYS OF THIS DATE.

PLANNING DIRECTOR
DATE 3-5-18

OWNER'S CERTIFICATION

KNOW ALL PERSONS BY THESE PRESENTS: THAT THE UNDERSIGNED ARE OWNERS OF THE PROPERTY AS DESCRIBED IN THE SURVEYOR'S CERTIFICATE AND EMBRACED WITHIN THIS PLAT, AND HAVE CAUSED SAID LAND TO BE SUBDIVIDED INTO LOTS AS SHOWN ON THIS PLAT.

NEW WEST FARM HOLDINGS, LLC, A NEBRASKA LIMITED LIABILITY COMPANY, OWNER

Jeffrey A. Silver
NORTH AMERICAN CASUALTY CO., MANAGER
JEFFREY A. SILVER, VICE PRESIDENT

ACKNOWLEDGEMENT OF NOTARY

STATE OF NEBRASKA }
SS

COUNTY OF Douglas }

THE FOREGOING INSTRUMENT WAS ACKNOWLEDGED BEFORE ME THIS

5 DAY OF January 2018

BY JEFFREY A. SILVER, VICE PRESIDENT OF NORTH AMERICAN CASUALTY CO., MANAGER OF NEW WEST FARM HOLDINGS, LLC, A NEBRASKA LIMITED LIABILITY COMPANY, ON BEHALF OF SAID COMPANY.

Linda S. Davis
SIGNATURE OF NOTARY PUBLIC



LAND SURVEYOR'S CERTIFICATE

I HEREBY CERTIFY THAT I HAVE MADE A BOUNDARY SURVEY OF THE SUBDIVISION HEREIN AND THAT PERMANENT MONUMENTS WILL BE PLACED AT ALL CORNERS, ANGLE POINTS AND ENDS OF CURVES ON THE BOUNDARY AND ALL LOTS AND STREETS WITHIN THE SUBDIVISION. TO BE KNOWN AS WEST FARM REPLAT 3, LOTS 1 AND 2 BEING AN ADMINISTRATIVE REPLATTING OF LOT 4, WEST FARM, A SUBDIVISION AS SURVEYED, PLATTED AND RECORDED IN DOUGLAS COUNTY, NEBRASKA.

CONTAINS 17.659 ACRES.

William E. Knight, L.S. 566
1-4-2018

DATE

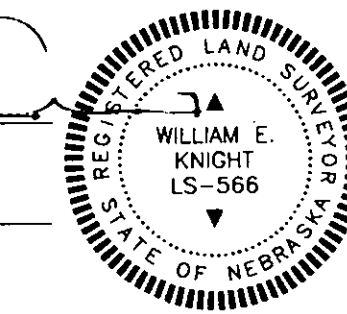

DOUGLAS COUNTY ENGINEER REVIEW

01/04/18



LAMP RYNEARSON & ASSOCIATES
14710 West Dodge Road, Suite 100
Omaha, Nebraska 68154-2027
402-498-2458
WWW.LRA-INC.COM

ADMINISTRATIVE
SUBDIVISION

WEST FARM REPLAT 3 (LOTS 1 AND 2)
DOUGLAS COUNTY, NEBRASKA

25980

1 of 1