

# PACIFIC PLAZA ADDITION

A PLATTING OF A PART OF THE NW 1/4  
OF SECTION 29, T15N, R12E OF THE 6th P.M.  
N.W. CORNER OF N.W. 1/4 SEC. 29-15-12

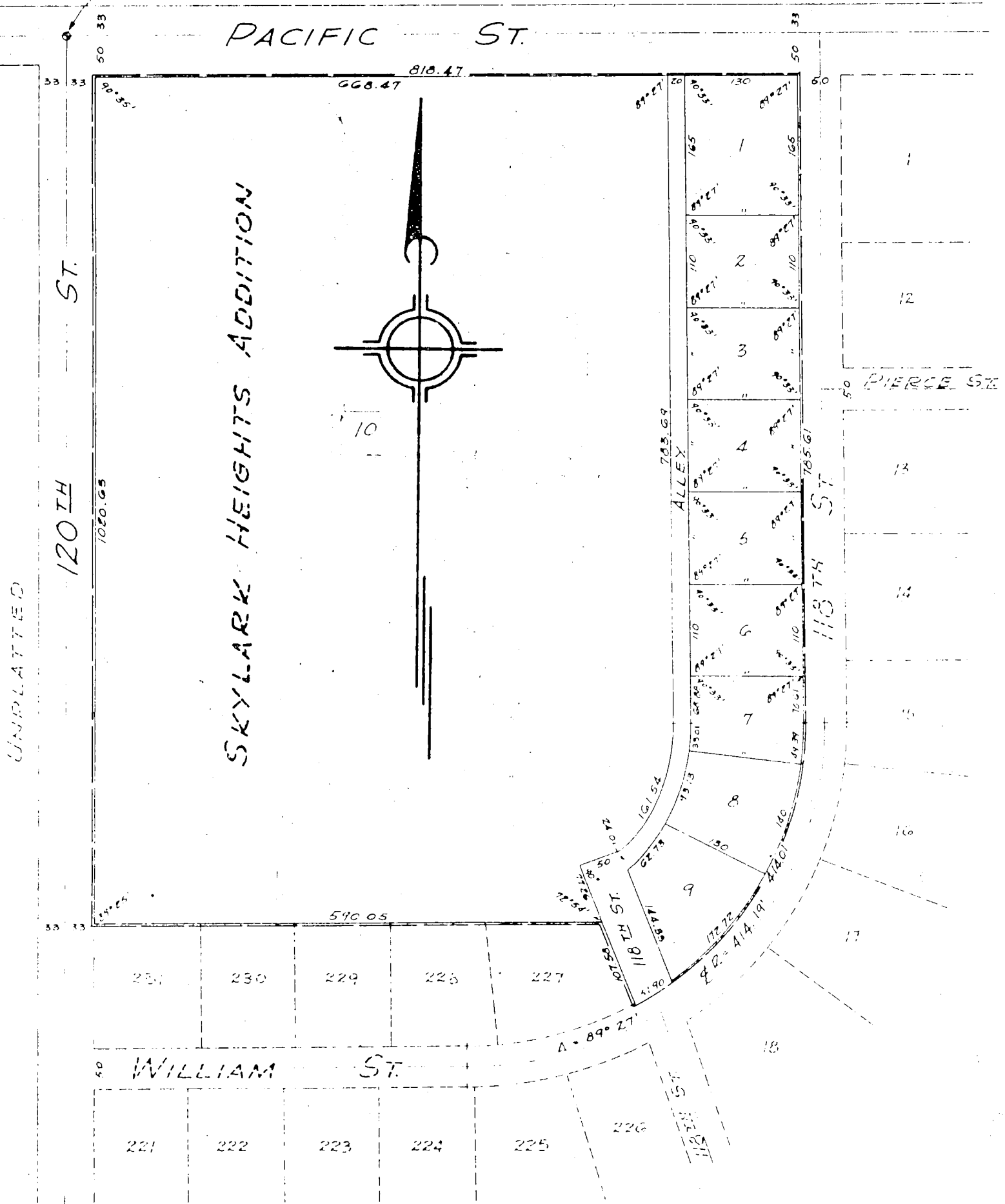

UNPLATTED

SKYLARK HEIGHTS ADDITION

SCALE: 1" = 100'

NOTE:  
Curve distances, not chord distances  
are shown on plat.

SURVEYORS CERTIFICATE

BOOK 983 PAGE 072

I hereby certify that I have accurately surveyed and staked with iron pipe all corners of all lots, streets, alleys, angle points and ends of curves in Pacific Plaza Addition and certify that said subdivision, Pacific Plaza Addition is a plat of portion of the Northwest 1/4 of Section 29, Township 15 North, Range 12 East of the 6th P.M. to wit:

Beginning at a point 33 feet East and 50 feet South of the Northwest corner of the NW 1/4 of said Section 29 thence East and parallel to the North line of the NW 1/4 of said Section 29 a distance of 818.47 feet thence South 0° 33' West 785.61 feet to the beginning of a curve to the right with a radius of 389.19 feet thence a distance of 414.01 feet along this curved line, thence North 17° 06' West a distance of 107.58 feet, thence due West 590.05 feet, thence North 0° 35' East along a line 33 feet East of and parallel to the West line of the Northwest 1/4 of said Section 29 a distance of 1020.63 feet to the point of beginning.

Date: 23 November 1955

Donald G. Lamp  
Surveyor

Registration number 905

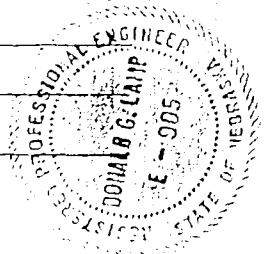

TREASURERS CERTIFICATE

Omaha, Nebraska December 1955

This is to certify that I find no regular taxes or special assessments due or delinquent upon the property embraced within this plat and described in the Surveyors Certificate, as shown by the records of this office.

Sam J. Howell  
Treasurer of Douglas County, Nebraska  
W. H. ...  
Deputy

DEDICATION

Known to all men by these presents:

That PACIFIC PLAZA INC. being the sole owners and proprietors of the land described in the surveyors certificate and embraced within this plat have caused the same to be subdivided and platted into lots, streets and alleys, said subdivision to be hereafter known as Pacific Plaza Addition, the Lots numbered as shown and it hereby ratifies and approves the disposition of the property as shown on this plat and dedicates to the public for public use the street and alleys shown herein.

In witness whereof, I do hereunto set my hand this 23rd day of December 1955.

PACIFIC PLAZA INC.

by L. J. Zents  
President

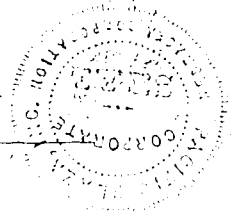

ACKNOWLEDGEMENT

State of Nebraska } ss  
Douglas County

On this 2nd day of December 1955 before me, the undersigned a Notary Public in and for said County, personally came L. J. Zents, President of the PACIFIC PLAZA INC. to me personally known to be the President and the identical person whose name is affixed to the above conveyance, and acknowledge the execution thereof to be his voluntary act and deed as such officer and the voluntary act and deed of the PACIFIC PLAZA INC. and that the Corporate Seal of said PACIFIC PLAZA INC. was thereto affixed by its authority.

Witness my hand and Notarial Seal at Omaha in said County the day and year last above written.

My Commission expires the 7 day of June 1958

John ...  
Notary Public

