

ACKERMAN ADDITION TO HAVELOCK

LANCASTER COUNTY NEBR.

Block 53 ORIGINAL TOWN

Plat ADM Clinton 145 By O. G. Bell

125 135 145 155 165 175 185 195 205 215

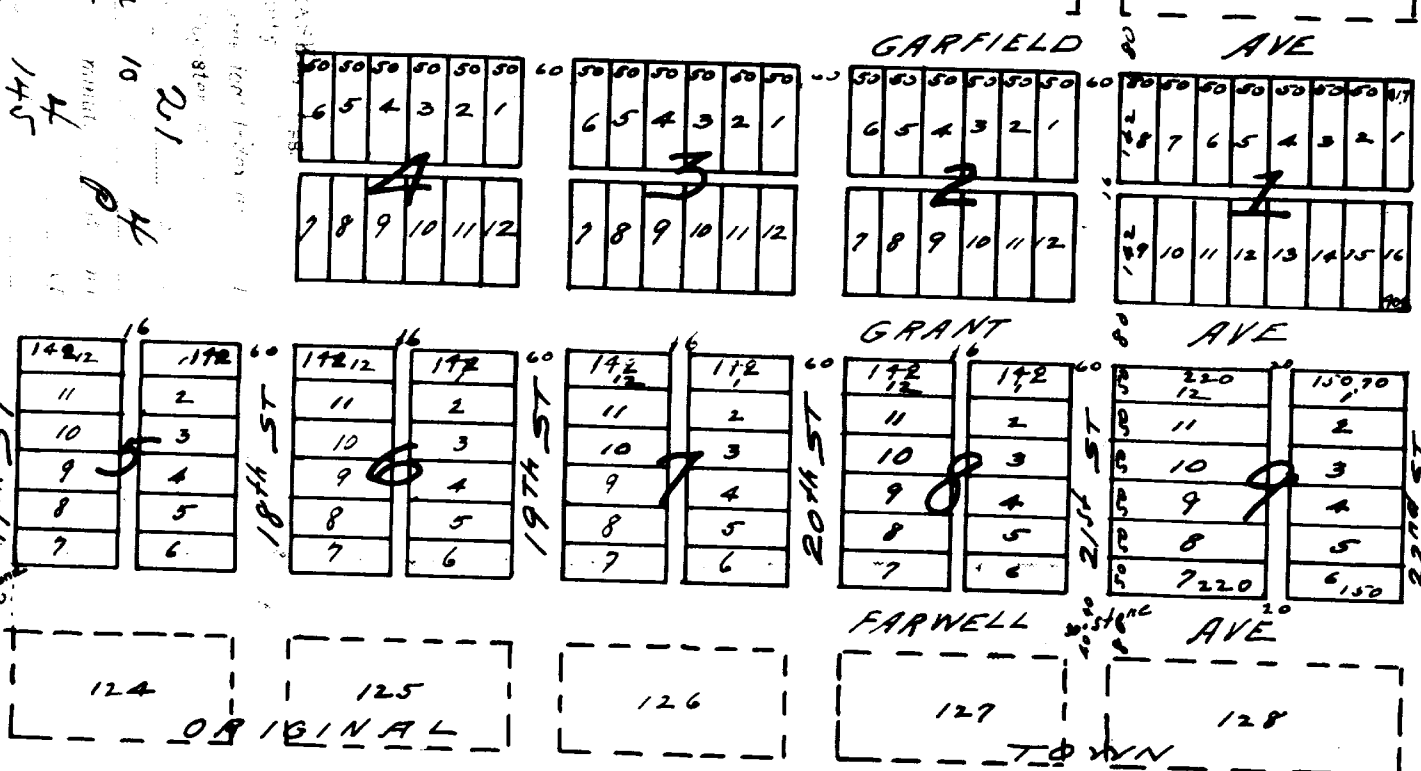

I hereby certify that on March 12th 1910 I surveyed ACKERMAN ADDITION to Havelock situated on a part of the NE 1/4 of Section 9 T. 10 N. R. 7 E. Block 5 of Ackerman Addition being the same as block 92 of the Original town, as shown by the foregoing plat, which is a correct delineation of said survey drawn to a scale of 250 feet to an inch. The Avenues are continuations of those of the same name in the original town. The Streets are continuations of those of the same number as adopted by the City of Havelock. Burr oak stakes are driven well into the ground at the front corners of each lot, and stones were found buried low in the ground as indicated. The width of Avenues Streets and alleys and dimensions of lots are indicated in feet and decimals by red figures on the plat. Each lot and block bears its own number.

Witness my hand this 15th day of March 1910
J. J. Dobson
 Surveyor.

This certifies: That The Lancaster Land Company, a corporation duly organized and existing under the laws of the State of Nebraska, is the owner in fee of that part of the NE 1/4 of Section 9 T. 10 N. R. 7 E. of the 6th Principal Meridian, and is also owner of all of block 92 of the Original Town, upon which Ackerman Addition to Havelock is located as is shown by the foregoing plat and surveyor's Certificate. That said owner has caused said land to be surveyed and platted as said Ackerman Addition to Havelock, as shown by the foregoing plat and surveyor's certificate, that said Block 92 of the original town is hereby vacated for the purpose of this plat, that the streets, Avenues and alleys indicated on said plat, and mentioned in said surveyor's Certificate, are hereby dedicated to the public use. In testimony whereof:

The said Lancaster Land Company has caused this instrument to be signed by its President, countersigned by its secretary, and the Corporate Seal of said Company to be hereunto affixed, this 16th day of March, A.D. 1910.

COUNTERSIGNED THE LANCASTER LAND COMPANY
E. H. Merrill By *E. H. Merrill* President
 Witness signature of Secretary

STATE OF NEBRASKA
 LANCASTER COUNTY
 Be it known that on this 16th day of March, A.D. 1910, Before me, a Notary Public in and for said county, personally appeared E. H. Merrill, President of The Lancaster Land Company, who is personally known to me to be the identical person whose name is subscribed to the foregoing instrument as said President, and then and there acknowledged the said instrument and the execution thereof to be his voluntary act and deed, and the voluntary act and deed of said Company. Witness my hand and Notarial Seal on the day last above written.

My commission expires November 24th 1912
St. H. Herd Notary Public