

ENCLOSURE

WARREN COUNTY, IOWA
FILED FOR RECORD

DATE: JUL 13 2005
FILED: 1:28 PM '05
REC'D: 2005
L.S. 302
L.S. 303

JUDITH K. LEVIN, REGISTERED SURVEYOR



1. THE SURVEYOR HAS CONDUCTED A VISUAL GENERAL CHECK OF THIS PLAN AND THE RECORDING THEREOF.
2. THE SURVEYOR HAS CONDUCTED A VISUAL CHECK OF THE RECORDING OF THIS PLAN.
3. THE SURVEYOR HAS CONDUCTED A VISUAL CHECK OF THE RECORDING OF THIS PLAN.
4. THE SURVEYOR HAS CONDUCTED A VISUAL CHECK OF THE RECORDING OF THIS PLAN.
5. THE SURVEYOR HAS CONDUCTED A VISUAL CHECK OF THE RECORDING OF THIS PLAN.
6. THE SURVEYOR HAS CONDUCTED A VISUAL CHECK OF THE RECORDING OF THIS PLAN.
7. THE SURVEYOR HAS CONDUCTED A VISUAL CHECK OF THE RECORDING OF THIS PLAN.
8. THE SURVEYOR HAS CONDUCTED A VISUAL CHECK OF THE RECORDING OF THIS PLAN.
9. THE SURVEYOR HAS CONDUCTED A VISUAL CHECK OF THE RECORDING OF THIS PLAN.
10. THE SURVEYOR HAS CONDUCTED A VISUAL CHECK OF THE RECORDING OF THIS PLAN.

PLAN OF SUBDIVISION
OUTLOT Z PLAT 5

DATE SURVEYED: JUL 30, 2005
CORNER FOUND:
SECTION COR. (AS NOTED)
FD 5/8" P

CORNER SET:
1/2" REBAR & CAP #1579
RECORD DISTANCE

7328

WARREN COUNTY, IOWA
FILED FOR RECORD
DATE: JUL 13 2005
FILED: 1:28 PM '05
REC'D: 2005
L.S. 302
L.S. 303

JUDITH K. LEVIN, REGISTERED SURVEYOR

PARCEL 'C'
PARCEL 'C' BEING PART OF OUTLOT 'Z' OF COLONIAL PARKWAY PART OF THE CITY OF NORWALK, WARREN COUNTY, IOWA, DESCRIBED AS: BEGINNING AT THE SOUTHWEST CORNER OF SAID COLONIAL PARKWAY; THENCE S89°54'42"W ALONG THE SOUTH LINE OF SAID OUTLOT 'Z' 128.93 FEET; THENCE SOUTHWESTERLY ON THE SOUTH LINE OF SAID OUTLOT 'Z' 132.25 FEET (CHORD BEARING TO THE LEFT 132.25 FEET (CHORD BEARING S79°23'14"W, 131.81 FEET); THENCE S25°50'33"W, 16.85 FEET; THENCE S73°40'50"W, 135.45 FEET; THENCE NORTHWESTERLY ALONG A 25 FOOT RADIUS CURVE TO THE LEFT 173.16 FEET (CHORD BEARING N35°16'28"W, 172.39 FEET); THENCE N44°38'14"W, 138.48 FEET; THENCE N22°24'24"W, 355.63 FEET; THENCE NORTHEASTERLY ALONG A 25 FOOT RADIUS CURVE TO THE RIGHT 187.71 FEET (CHORD BEARING N89°47'28"W, 187.08 FEET TO THE EAST LINE OF SAID OUTLOT 'Z'; THENCE S00°05'23"E ALONG SAID EAST LINE, 588.79 FEET TO THE POINT OF BEGINNING. SAID PARCEL IS SUBJECT TO EASEMENTS AND RESTRICTIONS OF RECORD.

SURVEY PREPARED FOR OWNER:
C/O HUBBELL REALTY COMPANY
WEST DES MOINES, IA 50266

DATE SURVEYED: JUL 30, 2005
CORNER FOUND:
SECTION COR. (AS NOTED)
FD 5/8" P

CORNER SET:
1/2" REBAR & CAP #1579
RECORD DISTANCE

PLAT OF SURVEY

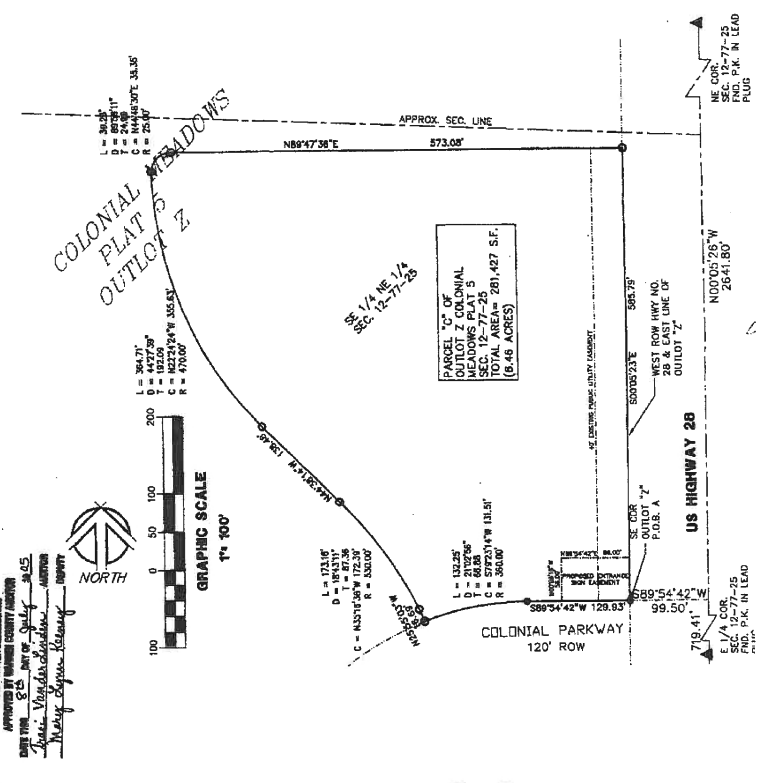

APPROVED:
JUDITH K. LEVIN, REGISTERED SURVEYOR
DATE: JUL 13 2005

11/1

Attached to the foregoing is the following letter:

July 8, 2005

Warren County Recorder and Auditor
Warren County Administration Building
301 North Buxton
Indianola, Iowa 50125

To Whom It May Concern:

The enclosed is a plat of survey (Parcel "C") for H-CM, LLC, located in the SE $\frac{1}{4}$ of the NE $\frac{1}{4}$ of Section 12, Township 77N, Range 25W. This is a plat of survey for property that is located within the City of Norwalk. The City Council approved this plat of survey by a 4-0 vote at their July 7, 2005 meeting.

If I can be of any other assistance to you please do not hesitate to call be at 981-0228 extension 207.

Sincerely,
/s/Jeff Wren,
Community Development Director
City of Norwalk