



DEED 2004064536



MAY 19 2004 14:29 P 21

Nebr Doc
Stamp Tax

5-19-04
Date

\$ exp4

By CL

Received - RICHARD TAKECHI
Register of Deeds, Douglas County, NE
5/19/2004 14:29:30.50



2004064536

THIS PAGE INCLUDED FOR INDEXING
PAGE DOWN FOR BALANCE OF INSTRUMENT

Deed

28
9

New OC-38394
OC-38393 old

FEE 10950 FB _____

BKP _____ C/O _____ COMP _____

DEL MS SCAN _____ FV _____

By
5-21-04
W



Table with columns: DATE, TIME, DRAWN, CHECKED, APPROVED, etc.

Main body of the document containing the legal description of the property, including lot numbers and acreage. It includes a detailed survey description and a list of adjacent owners.

Section containing various affidavits and acknowledgments, including the Acknowledgment of Plat and the Acknowledgment of Neighbors.

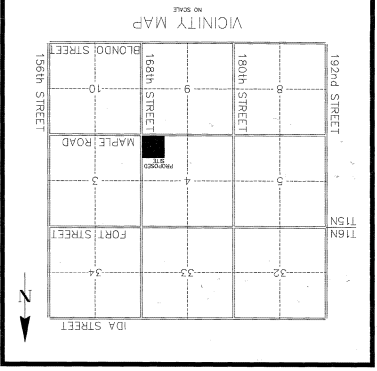

Section containing the Acknowledgment of Neighbors, the Acknowledgment of Plat, and the Acknowledgment of the City of Omaha. It includes signatures and dates for each party.

THE THOMSEN MILE REPLAT THREE
A REPLAT OF THE THOMSEN MILE REPLAT TWO
LOTS 1, 3 AND 4, OUTLOT "A", A PORTION OF LOT 2 AND VACATED SPAULDING STREET