

STATE OF NEBRASKA
DEPARTMENT OF ROADS,

Condemner,

V.

RETURN
OF
APPRAISERS

STATE OF NEBRASKA, DODGE COUNTY: me:

Filed for record this 14 day of Dec 19 29

at 1240' at block A 30, recorded in Book 66

22/11/2019 6:53 PM 32.23

C. A. [Signature] Register of Deeds

By _____ Deputy

IRENE MCGREER, Holder of a Life)
Estate; JOHN MCGREER, JR.,)
Remainderman; FIRST NATIONAL BANK)
AND TRUST COMPANY OF LINCOLN,)
NEBRASKA, Trustee for the)
Estate of Edward Ruwe; DODGE)
COUNTY TREASURER;)

Condemnees.)

We, the undersigned appraisers, do hereby certify that under and by virtue of an "Appointment of Appraisers" duly served upon us by Robert A. Abel, Sheriff or Deputy Sheriff of Dodge County, Nebraska, on the 25th day of October, 1979, and after having taken and filed the "Oath of Appraisers" that we did carefully inspect and view the property described herein, sought to be appropriated by the State of Nebraska, Department of Roads, and also other property of the condemnees alleged damaged thereby and did hear all parties interested therein in reference to the amount of damages sustained while we were so inspecting

WINDY ✓✓✓
 GRANTOR ✓✓
 GRANTEE ✓✓✓
 COMPANY ✓✓✓
 PAGED ✓

and viewing the property herein described and thereafter did assess the damages that the condemnees have sustained or will sustain by such appropriation of the property herein described for State highway purposes and also damage to such other property of the condemnees as in our opinion, was damaged by the appropriation of the property herein described:

CONDEMNATION

OWNER: Florence Miller Corbett (S.O.) Estate

PROJECT QF-2756(115) TRACT 13

FEE SIMPLE TITLE TO A TRACT OF LAND AND ALL IMPROVEMENTS THEREON, IF ANY, FOR HIGHWAY RIGHT OF WAY PURPOSES LOCATED IN THE SOUTH HALF OF THE SOUTHEAST QUARTER OF SECTION 19, TOWNSHIP 17 NORTH, RANGE 9 EAST OF THE SIXTH PRINCIPAL MERIDIAN, DODGE COUNTY, NEBRASKA, AS ILLUSTRATED ON THE ATTACHED PLAT AND BEING MORE PARTICULARLY DESCRIBED AS FOLLOWS:

BEGINNING AT THE SOUTHEAST CORNER OF SAID QUARTER SECTION; THENCE WESTERLY A DISTANCE OF 649.91 FEET ALONG THE SOUTH LINE OF SAID QUARTER SECTION; THENCE NORTHERLY DEFLECTING 090 DEGREES, 21 MINUTES RIGHT, A DISTANCE OF 33.00 FEET TO A POINT ON THE NORTHERLY COUNTY ROAD RIGHT OF WAY LINE; THENCE EASTERLY DEFLECTING 089 DEGREES, 39 MINUTES RIGHT, A DISTANCE OF 138.01 FEET ALONG SAID RIGHT OF WAY LINE; THENCE NORTHERLY DEFLECTING 089 DEGREES, 39 MINUTES LEFT, A DISTANCE OF 139.78 FEET; THENCE NORTHWESTERLY DEFLECTING 049 DEGREES, 33 MINUTES LEFT, A DISTANCE OF 173.23 FEET TO A POINT ON THE SOUTHWESTERLY COUNTY ROAD RIGHT OF WAY LINE; THENCE SOUTHEASTERLY DEFLECTING 165 DEGREES, 26 MINUTES RIGHT, A DISTANCE OF 572.39 FEET ALONG SAID RIGHT OF WAY LINE TO A POINT ON THE NORTHERLY COUNTY ROAD RIGHT OF WAY LINE; THENCE EASTERLY DEFLECTING 026 DEGREES, 14 MINUTES LEFT, A DISTANCE OF 128.58 FEET ALONG SAID RIGHT OF WAY LINE TO A POINT ON THE EAST LINE OF SAID QUARTER SECTION; THENCE SOUTHERLY DEFLECTING 090 DEGREES, 04 MINUTES RIGHT, A DISTANCE OF 33.00 FEET ALONG THE EAST LINE OF SAID QUARTER SECTION TO THE POINT OF BEGINNING CONTAINING 1.39 ACRES, MORE OR LESS, WHICH INCLUDES 0.49 ACRES, MORE OR LESS PREVIOUSLY OCCUPIED AS PUBLIC HIGHWAY.

THERE WILL BE NO INGRESS OR EGRESS OVER THE ABOVE DESCRIBED TRACT FROM OR TO THE REMAINDER OF SAID QUARTER SECTION, EXCEPT, OVER THE EXISTING PUBLIC ROAD ALONG THE SOUTH LINE OF SAID QUARTER SECTION.

ALL RIGHTS TO MINERALS, IN OR ON THE ABOVE DESCRIBED REAL PROPERTY, SHALL BE RETAINED AND RESERVED TO THE CONDEMNEDS AND TO HIS, HER OR THEIR HEIRS, SUCCESSORS AND ASSIGNS. SAID CONDEMNEDS AND/OR HIS, HER OR THEIR HEIRS, SUCCESSORS AND ASSIGNS SHALL HAVE NO RIGHT TO ENTER OR USE THE SURFACE OF SAID REAL PROPERTY FOR ANY PURPOSE CONCERNING SAID MINERAL RIGHTS, NOR SHALL SAID CONDEMNEDS AND/OR HIS, HER OR THEIR HEIRS, SUCCESSORS AND ASSIGNS IN EXTRACTING SAID MINERALS FROM SAID REAL PROPERTY, DAMAGE OR IN ANY WAY IMPAIR THE USE OF SAID REAL PROPERTY.

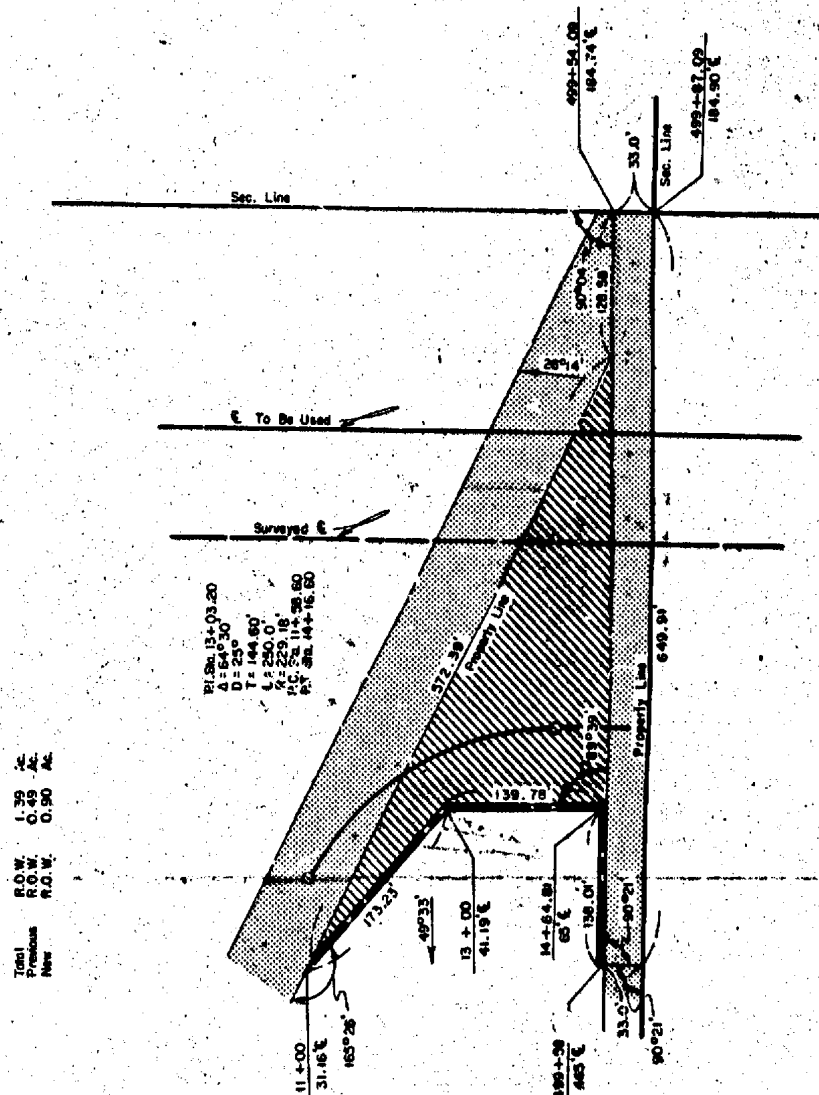
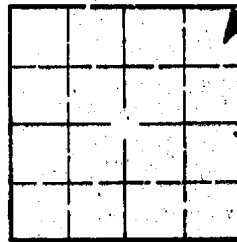

DRAWN BY BLM 9-18-79
CHECKED BY K.C.S. 9-18-79
COMPUTED BY Tdm
WRITTEN BY Tdm
CHECKED BY JME 9-18-79

C O N D E M N A T I O N

OWNER: Donald Gilmore (Spouse-Carolyn), Roger H. Gilmore (Spouse-Veda),
Wenona Jean Gilmore (Single), and Lois Elaine Gilmore Kirkman
(Spouse-Paul), T.C.

PROJECT QF-2756(115) TRACT 17-A

FEE SIMPLE TITLE TO A TRACT OF LAND AND ALL IMPROVEMENTS THEREON, IF ANY, FOR HIGHWAY RIGHT OF WAY PURPOSES LOCATED IN THE SOUTHEAST QUARTER OF THE SOUTHEAST QUARTER OF SECTION 30, TOWNSHIP 17 NORTH, RANGE 9 EAST OF THE SIXTH PRINCIPAL MERIDIAN, DODGE COUNTY, NEBRASKA, AS ILLUSTRATED ON THE ATTACHED PLAT AND BEING MORE PARTICULARLY DESCRIBED AS FOLLOWS:

BEGINNING AT THE SOUTHEAST CORNER OF SAID QUARTER QUARTER SECTION; THENCE NORTHERLY A DISTANCE OF 1323.56 FEET ALONG THE EAST LINE OF SAID QUARTER QUARTER SECTION TO A POINT ON THE PROPERTY LINE OF THE CONDEMNEE(S); THENCE WESTERLY DEFLECTING 090 DEGREES, 19 MINUTES LEFT, A DISTANCE OF 371.00 FEET ALONG SAID LINE; THENCE SOUTHERLY DEFLECTING 089 DEGREES, 36 MINUTES LEFT, A DISTANCE OF 1324.02 FEET TO A POINT ON THE SOUTH LINE OF SAID QUARTER QUARTER SECTION; THENCE EASTERLY DEFLECTING 090 DEGREES, 28 MINUTES LEFT, A DISTANCE OF 373.01 FEET ALONG THE SOUTH LINE OF SAID QUARTER QUARTER SECTION TO THE POINT OF BEGINNING CONTAINING 11.30 ACRES, MORE OR LESS, WHICH INCLUDES 1.00 ACRES, MORE OR LESS PREVIOUSLY OCCUPIED AS PUBLIC HIGHWAY.

THERE WILL BE NO INGRESS OR EGRESS OVER THE FOLLOWING DESCRIBED CONTROLLED ACCESS LINE LOCATED IN THE SOUTHEAST QUARTER OF THE SOUTHEAST QUARTER OF SECTION 30, TOWNSHIP 17 NORTH, RANGE 9 EAST OF THE SIXTH PRINCIPAL MERIDIAN, DODGE COUNTY, NEBRASKA:

REFERRING TO THE SOUTHEAST CORNER OF SAID QUARTER QUARTER SECTION; THENCE WESTERLY A DISTANCE OF 33.00 FEET ALONG THE SOUTH LINE OF SAID QUARTER QUARTER SECTION TO THE POINT OF BEGINNING; THENCE NORTHERLY DEFLECTING 090 DEGREES, 23 MINUTES RIGHT, A DISTANCE OF 1323.60 FEET TO THE POINT OF TERMINATION; THENCE WESTERLY DEFLECTING 090 DEGREES, 19 MINUTES LEFT, A DISTANCE OF 283.00 FEET TO THE POINT OF RESUMPTION; THENCE SOUTHERLY DEFLECTING 089 DEGREES, 36 MINUTES LEFT, A DISTANCE OF 1037.69 FEET TO THE POINT OF TERMINATION; THENCE WESTERLY DEFLECTING 090 DEGREES, 00 MINUTES RIGHT, A DISTANCE OF 55.00 FEET TO THE POINT OF RESUMPTION; THENCE SOUTHERLY DEFLECTING 090 DEGREES, 00 MINUTES LEFT, A DISTANCE OF 286.71 FEET TO A POINT ON THE SOUTH LINE OF SAID QUARTER QUARTER SECTION; THENCE WESTERLY DEFLECTING 089 DEGREES, 32 MINUTES RIGHT, A DISTANCE OF 139.50 FEET ALONG THE SOUTH LINE OF SAID QUARTER QUARTER SECTION TO THE POINT OF TERMINATION;

AND ALSO:

TRACT 17-A

FEE SIMPLE TITLE TO A TRACT OF LAND AND ALL IMPROVEMENTS THEREON, IF ANY, FOR HIGHWAY RIGHT OF WAY PURPOSES LOCATED IN THE NORTH HALF OF THE NORTHEAST QUARTER OF SECTION 31, TOWNSHIP 17 NORTH, RANGE 9 EAST OF THE SIXTH PRINCIPAL MERIDIAN, DODGE COUNTY, NEBRASKA, AS ILLUSTRATED ON THE ATTACHED PLAT AND BEING MORE PARTICULARLY DESCRIBED AS FOLLOWS:

BEGINNING AT THE NORTHEAST CORNER OF SAID QUARTER SECTION; THENCE SOUTHERLY A DISTANCE OF 1324.66 FEET ALONG THE EAST LINE OF SAID QUARTER SECTION TO A POINT ON THE PROPERTY LINE OF THE CONDEMNEE(S); THENCE WESTERLY DEFLECTING 089 DEGREES, 34 MINUTES RIGHT, A DISTANCE OF 332.96 FEET ALONG SAID LINE; THENCE NORTHERLY DEFLECTING 090 DEGREES, 26 MINUTES RIGHT, A DISTANCE OF 1084.32 FEET TO A POINT ON THE SOUTHERLY COUNTY ROAD RIGHT OF WAY LINE; THENCE NORTHWESTERLY ON A 2050.48 FOOT RADIUS CURVE TO THE LEFT, DEFLECTION TO THE INITIAL TANGENT BEING 045 DEGREES, 41 MINUTES LEFT, A DISTANCE OF 286.89 FEET, SUBTENDING A CENTRAL ANGLE OF 008 DEGREES, 01 MINUTES ALONG SAID RIGHT OF WAY LINE; THENCE NORTHEASTERLY DEFLECTING 090 DEGREES, 00 MINUTES RIGHT, A DISTANCE OF 66.00 FEET TO A POINT ON THE NORTH LINE OF SAID QUARTER SECTION; THENCE EASTERLY DEFLECTING 053 DEGREES, 13 MINUTES RIGHT, A DISTANCE OF 512.51 FEET ALONG THE NORTH LINE OF SAID QUARTER SECTION TO THE POINT OF BEGINNING CONTAINING 10.81 ACRES, MORE OR LESS, WHICH INCLUDES 2.09 ACRES, MORE OR LESS PREVIOUSLY OCCUPIED AS PUBLIC HIGHWAY.

THERE WILL BE NO INGRESS OR EGRESS OVER THE FOLLOWING DESCRIBED CONTROLLED ACCESS LINE LOCATED IN THE NORTH HALF OF THE NORTHEAST QUARTER OF SECTION 31, TOWNSHIP 17 NORTH, RANGE 9 EAST OF THE SIXTH PRINCIPAL MERIDIAN, DODGE COUNTY, NEBRASKA:

REFERRING TO THE NORTHEAST CORNER OF SAID QUARTER SECTION; THENCE WESTERLY A DISTANCE OF 33.00 FEET ALONG THE NORTH LINE OF SAID QUARTER SECTION TO THE POINT OF BEGINNING; THENCE SOUTHERLY DEFLECTING 089 DEGREES, 32 MINUTES LEFT, A DISTANCE OF 106.09 FEET ALONG THE WESTERLY COUNTY ROAD RIGHT OF WAY LINE TO THE POINT OF TERMINATION; THENCE SOUTHERLY DEFLECTING 000 DEGREES, 00 MINUTES A DISTANCE OF 66.00 FEET ALONG SAID RIGHT OF WAY LINE TO THE POINT OF RESUMPTION; THENCE SOUTHERLY DEFLECTING 000 DEGREES, 00 MINUTES A DISTANCE OF 1152.55 FEET ALONG SAID RIGHT OF WAY LINE TO THE POINT OF TERMINATION; THENCE WESTERLY DEFLECTING 089 DEGREES, 34 MINUTES RIGHT, A DISTANCE OF 299.96 FEET ALONG THE PROPERTY LINE OF THE CONDEMNEE(S) TO THE POINT OF RESUMPTION; THENCE NORTHERLY DEFLECTING 090 DEGREES, 26 MINUTES RIGHT, A DISTANCE OF 1084.32 FEET TO A POINT ON THE SOUTHERLY COUNTY ROAD RIGHT OF WAY LINE; THENCE NORTHWESTERLY ON A 2050.48 FOOT RADIUS CURVE TO THE LEFT, DEFLECTION TO THE INITIAL TANGENT BEING 045 DEGREES, 41 MINUTES LEFT, A DISTANCE OF 286.89 FEET, SUBTENDING A CENTRAL ANGLE OF 008 DEGREES, 01 MINUTES ALONG SAID RIGHT OF WAY LINE TO THE POINT OF TERMINATION;

ALL RIGHTS TO MINERALS, IN OR ON THE ABOVE DESCRIBED REAL PROPERTY, SHALL BE RETAINED AND RESERVED TO THE CONDEMNEDS AND TO HIS, HER OR THEIR HEIRS, SUCCESSORS AND ASSIGNS. SAID CONDEMNEDS AND/OR HIS, HER OR THEIR HEIRS, SUCCESSORS AND ASSIGNS SHALL HAVE NO RIGHT TO ENTER OR USE THE SURFACE OF SAID REAL PROPERTY FOR ANY PURPOSE CONCERNING SAID MINERAL RIGHTS, NOR SHALL SAID CONDEMNEDS AND/OR HIS, HER OR THEIR HEIRS, SUCCESSORS AND ASSIGNS IN EXTRACTING SAID MINERALS FROM SAID REAL PROPERTY, DAMAGE OR IN ANY WAY IMPAIR THE USE OF SAID REAL PROPERTY.

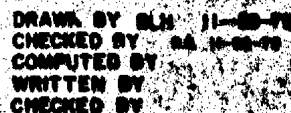

CONDEMNATION

OWNER: Estate of Edward Ruwe

TRACT 19

FEE SIMPLE TITLE TO A TRACT OF LAND AND ALL IMPROVEMENTS THEREON, IF ANY, FOR HIGHWAY RIGHT OF WAY PURPOSES LOCATED IN THE WEST HALF OF SECTION 32, TOWNSHIP 17 NORTH, RANGE 9 EAST OF THE SIXTH PRINCIPAL MERIDIAN, DODGE COUNTY, NEBRASKA, AS ILLUSTRATED ON THE ATTACHED PLAT AND BEING MORE PARTICULARLY DESCRIBED AS FOLLOWS:

BEGINNING AT THE SOUTHWEST CORNER OF SAID SECTION; THENCE NORTHERLY A DISTANCE OF 5299.16 FEET ALONG THE WEST LINE OF SAID SECTION TO THE NORTHWEST CORNER OF SAID SECTION; THENCE EASTERLY DEFLECTING 089 DEGREES, 42 MINUTES RIGHT, A DISTANCE OF 62.00 FEET ALONG THE NORTH LINE OF SAID SECTION; THENCE SOUTHERLY DEFLECTING 090 DEGREES, 18 MINUTES RIGHT, A DISTANCE OF 516.68 FEET; THENCE SOUTHERLY DEFLECTING 014 DEGREES, 40 MINUTES LEFT, A DISTANCE OF 144.71 FEET; THENCE WESTERLY DEFLECTING 085 DEGREES, 07 MINUTES RIGHT, A DISTANCE OF 69.67 FEET TO A POINT ON THE EASTERLY COUNTY ROAD RIGHT OF WAY LINE; THENCE SOUTHERLY DEFLECTING 070 DEGREES, 27 MINUTES LEFT, A DISTANCE OF 2979.56 FEET ALONG SAID RIGHT OF WAY LINE; THENCE SOUTHERLY ON A 3649.72 FOOT RADIUS CURVE TO THE LEFT, DEFLECTION TO THE INITIAL TANGENT BEING 010 DEGREES, 53 MINUTES LEFT, A DISTANCE OF 1628.70 FEET, SUBTENDING A CENTRAL ANGLE OF 025 DEGREES, 26 MINUTES; THENCE SOUTHEASTERLY DEFLECTING 000 DEGREES, 00 MINUTES A DISTANCE OF 191.10 FEET TO A POINT ON THE SOUTH LINE OF SAID SECTION; THENCE WESTERLY DEFLECTING 125 DEGREES, 54 MINUTES RIGHT, A DISTANCE OF 792.43 FEET ALONG THE SOUTH LINE OF SAID SECTION TO THE POINT OF BEGINNING CONTAINING 15.81 ACRES, MORE OR LESS, WHICH INCLUDES 4.09 ACRES, MORE OR LESS PREVIOUSLY OCCUPIED AS PUBLIC HIGHWAY.

THERE WILL BE NO INGRESS OR EGRESS OVER THE FOLLOWING DESCRIBED CONTROLLED ACCESS LINE LOCATED IN THE WEST HALF OF SECTION 32, TOWNSHIP 17 NORTH, RANGE 9 EAST OF THE SIXTH PRINCIPAL MERIDIAN, DODGE COUNTY, NEBRASKA:

REFERRING TO THE SOUTHWEST CORNER OF SAID SECTION; THENCE NORTHERLY A DISTANCE OF 1841.95 FEET ALONG THE WEST LINE OF SAID SECTION TO THE POINT OF BEGINNING; THENCE SOUTHERLY ON A 3649.72 FOOT RADIUS CURVE TO THE LEFT, DEFLECTION TO THE INITIAL TANGENT BEING 172 DEGREES, 19 MINUTES RIGHT, A DISTANCE OF 1833.42 FEET, SUBTENDING A CENTRAL ANGLE OF 028 DEGREES, 38 MINUTES; THENCE SOUTHEASTERLY DEFLECTING 000 DEGREES, 00 MINUTES A DISTANCE OF 191.10 FEET TO THE POINT OF TERMINATION;

AND ALSO:

FEE SIMPLE TITLE TO A TRACT OF LAND AND ALL IMPROVEMENTS THEREON, IF ANY, FOR HIGHWAY RIGHT OF WAY PURPOSES LOCATED IN THE NORTHWEST QUARTER OF SECTION 5, TOWNSHIP 16 NORTH, RANGE 9 EAST OF THE SIXTH PRINCIPAL MERIDIAN, DOUGLAS COUNTY, NEBRASKA, AS ILLUSTRATED ON THE ATTACHED PLAT AND BEING MORE PARTICULARLY DESCRIBED AS FOLLOWS:

BEGINNING AT THE SOUTHEAST CORNER OF SAID QUARTER SECTION; THENCE WESTERLY A DISTANCE OF 128.96 FEET ALONG THE SOUTH LINE OF SAID QUARTER SECTION TO A POINT ON THE NORTHEASTERLY HIGHWAY 275 RIGHT OF WAY LINE; THENCE NORTHWESTERLY ON A 11650.16 FOOT RADIUS CURVE TO THE LEFT, DEFLECTION TO THE INITIAL TANGENT BEING 051 DEGREES, 01 MINUTES RIGHT, A DISTANCE OF 1115.10 FEET, SUBTENDING A CENTRAL ANGLE OF 005 DEGREES, 29 MINUTES ALONG SAID RIGHT OF WAY LINE; THENCE NORTHWESTERLY DEFLECTING 000 DEGREES, 00 MINUTES A DISTANCE OF 1224.70 FEET ALONG SAID RIGHT OF WAY LINE; THENCE NORTHEASTERLY DEFLECTING 090 DEGREES, 00 MINUTES RIGHT, A DISTANCE OF 7.00 FEET ALONG SAID RIGHT OF WAY LINE; THENCE NORTHWESTERLY DEFLECTING 090 DEGREES, 00 MINUTES LEFT, A DISTANCE OF 1152.71 FEET ALONG SAID RIGHT OF WAY LINE TO A POINT ON THE NORTH LINE OF SAID QUARTER SECTION; THENCE EASTERLY DEFLECTING 134 DEGREES, 31 MINUTES RIGHT, A DISTANCE OF 746.04 FEET ALONG THE NORTH LINE OF SAID QUARTER SECTION; THENCE SOUTHEASTERLY DEFLECTING 054 DEGREES, 06 MINUTES RIGHT, A DISTANCE OF 3050.24 FEET TO A POINT ON THE EAST LINE OF SAID QUARTER SECTION; THENCE SOUTHERLY DEFLECTING 037 DEGREES, 21 MINUTES RIGHT, A DISTANCE OF 60.76 FEET ALONG THE EAST LINE OF SAID QUARTER SECTION TO THE POINT OF BEGINNING CONTAINING 25.13 ACRES, MORE OR LESS.

THERE WILL BE NO INGRESS OR EGRESS OVER THE ABOVE DESCRIBED TRACT FROM OR TO THE REMAINDER OF SAID QUARTER SECTION.

ALL RIGHTS TO MINERALS, IN OR ON THE ABOVE DESCRIBED REAL PROPERTY, SHALL BE RETAINED AND RESERVED TO THE CONDEMNEDS AND TO HIS, HER OR THEIR HEIRS, SUCCESSORS AND ASSIGNS. SAID CONDEMNEDS AND/OR HIS, HER OR THEIR HEIRS, SUCCESSORS AND ASSIGNS SHALL HAVE NO RIGHT TO ENTER OR USE THE SURFACE OF SAID REAL PROPERTY FOR ANY PURPOSE CONCERNING SAID MINERAL RIGHTS, NOR SHALL SAID CONDEMNEDS AND/OR HIS, HER OR THEIR HEIRS, SUCCESSORS AND ASSIGNS IN EXTRACTING SAID MINERALS FROM SAID REAL PROPERTY, DAMAGE OR IN ANY WAY IMPAIR THE USE OF SAID REAL PROPERTY.

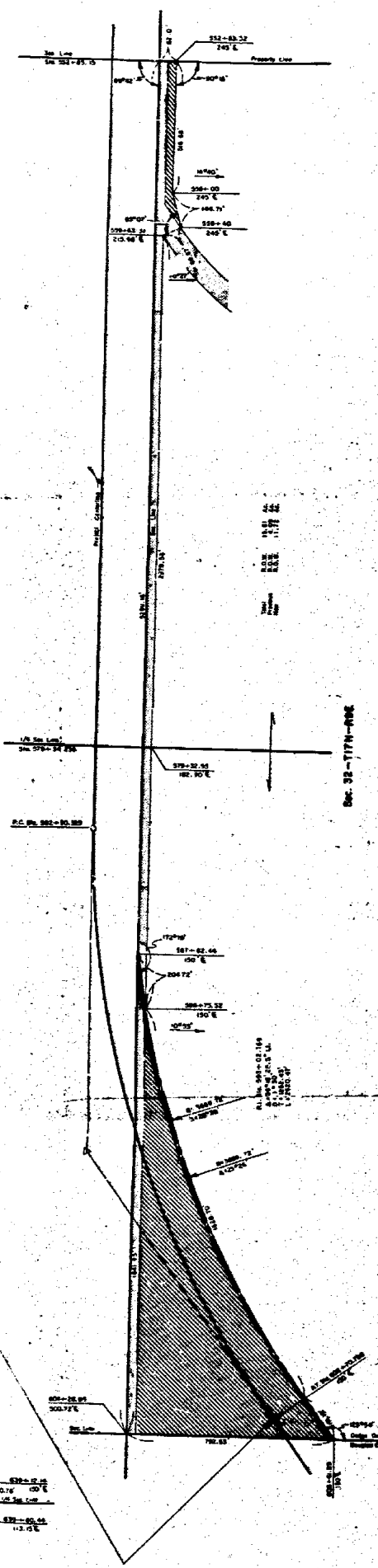
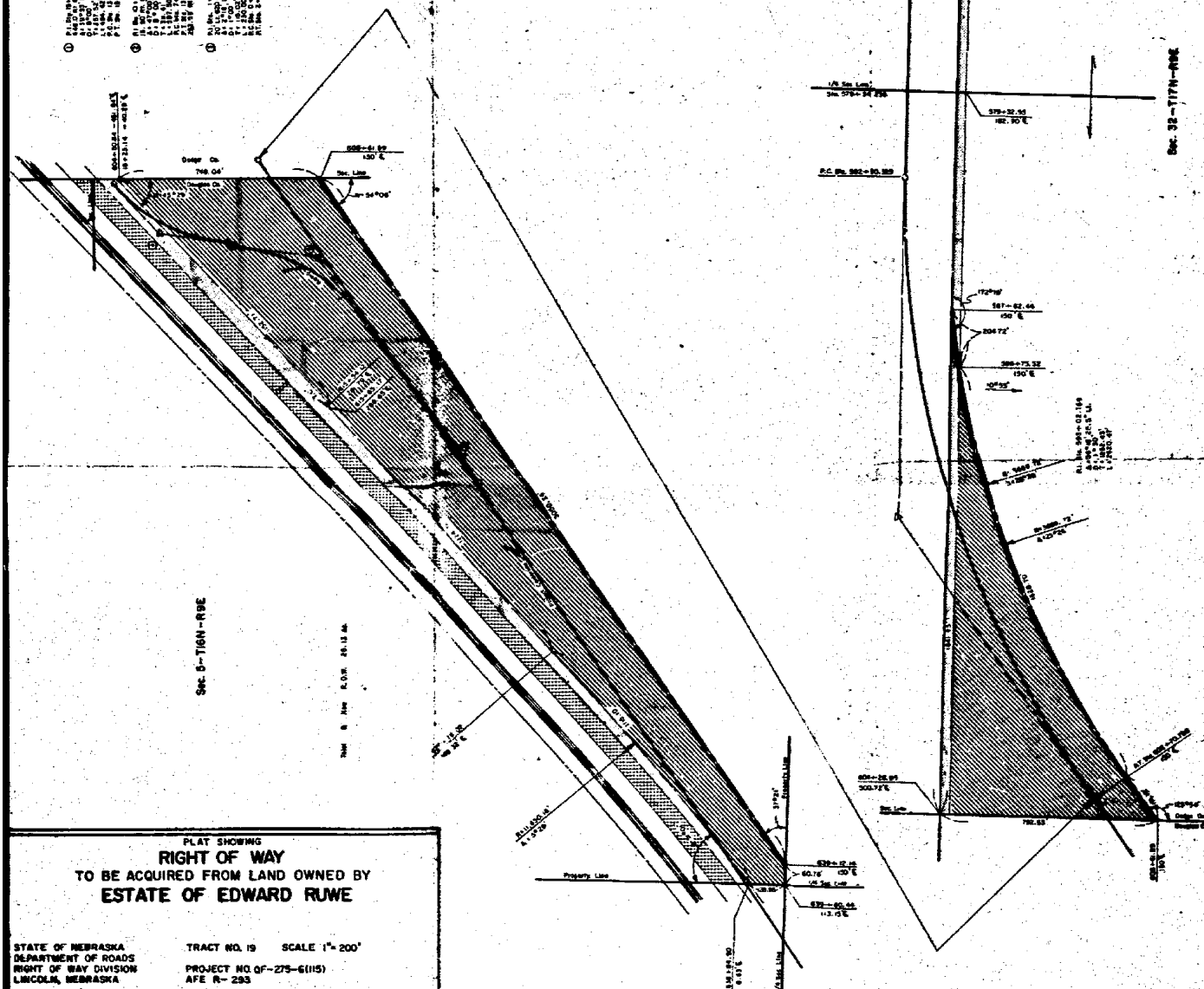
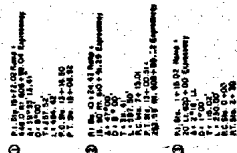
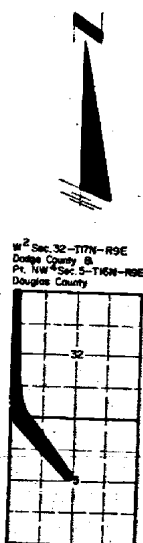

Now, therefore, we, as appraisers aforesaid, do hereby find and appraise the damages that will be suffered by reason of the appropriation of title to the said property or any interest therein described for State highway purposes by the State of Nebraska, Department of Roads, in the amount of:

TOTAL AMOUNT AWARDED FOR ACQUISITION OF TRACT 13 \$ 2,700.00

Award to be distributed as follows:

To: Estate of Florence Miller Corbett \$ _____
deceased, Owner;

Alice M. DeVries, Personal Representative for the Estate of Florence Miller Corbett; \$ _____

Eva Miller Grimes, \$ _____
Alice M. Devries, \$ _____
Rita Canino, \$ _____
Maria Hammang, \$ _____
Donald DeVries, \$ _____
William DeVries, \$ _____
Elmer Rix and \$ _____
Father Frederick Muller, Holders of an Interest; \$ _____

Elmer Rix, Tenant; \$ _____

Dodge County Treasurer; \$ _____

~~TOTAL AMOUNT AWARDED FOR ACQUISITION OF TRACT 16~~ \$ _____

~~Award to be distributed as follows:~~

~~To: Marian Eckerson, Holder of a Life Estate; \$ _____~~

~~LuAnn Eckerson Conrad, Remainderman; \$ _____~~

~~Connie Eckerson, Remainderman; \$ _____~~

~~Dodge County Treasurer; \$ _____~~

TOTAL AMOUNT AWARDED FOR ACQUISITION OF TRACT 17A \$ 75,427.00

Award to be distributed as follows:

To: Donald Gilmore, \$ _____
Roger H. Gilmore, \$ _____
Wenona J. Gilmore and \$ _____
Lois Elaine Gilmore Kirkman, \$ _____
Tenants in Common;

Carolyn Gilmore, wife of Donald Gilmore; \$ _____

Veda Gilmore, wife of Roger H. Gilmore; \$ _____

Paul Kirkman, husband of Lois Elaine Gilmore Kirkman; \$ _____

Dodge County Treasurer; \$ _____

TOTAL AMOUNT AWARDED FOR ACQUISITION OF TRACT 19

\$ 124,165.00

Award to be distributed as follows:

To: Irene McGreer, Holder of a Life Estate; \$ _____
John McGreer, Jr., Remainderman; \$ _____
First National Bank and Trust Company of Lincoln, Nebraska, Trustee for the Estate of Edward Ruwe; \$ _____
Dodge County Treasurer; \$ _____

STATE OF NEBRASKA, I, Daniel J. Beckwith, County Judge
DODGE COUNTY

12
I do hereby certify the foregoing is a correct and true copy of the original record as a full, true and correct copy of the original record now remaining on file in said court; that I have legal custody and control of said original record; and the seal of said Court is hereto affixed.

WITNESS my hand and the seal of said Court at Fremont, Nebraska, this 13th day of December, 19 79.

Daniel J. Beckwith
County Judge

Charles R. Krafka
Clerk of the County Court

All of which is hereby respectfully submitted.

Dated this 12th day of December, A.D. 1979.

Glenn Martindale

Clarence R. Otteman

Robert G. Krafka
Appraisers

Subscribed and sworn to before me this 12th day of

December, A.D. 1979.

(SEAL)

Daniel J. Beckwith
County Judge