

MISC 2011084227

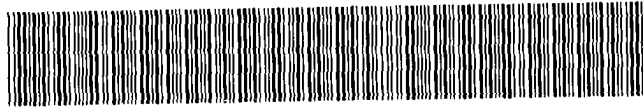

OCT 05 2011 08:47 P 9

*misc*  
FEE 46.00 PV OC-42358  
9  
2  
A  
BKP \_\_\_\_\_ PV \_\_\_\_\_ COMPSB  
DEL \_\_\_\_\_ SCAN \_\_\_\_\_ PV \_\_\_\_\_

Received - DIANE L. BATTIATO  
Register of Deeds, Douglas County, NE  
10/5/2011 08:47:42.47



2011084227

THIS PAGE INCLUDED FOR INDEXING  
PAGE DOWN FOR BALANCE OF INSTRUMENT

Return To: EACGA  
\_\_\_\_\_  
\_\_\_\_\_

Check Number

## POST CONSTRUCTION STORMWATER MANAGEMENT PLAN MAINTENANCE AGREEMENT AND EASEMENT

**WHEREAS**, West Dodge Place, LLC recognizes that stormwater management facilities (hereinafter referred to as "the facility" or "facilities") must be maintained for the development called Fiat of Omaha located in the jurisdiction of the City of Omaha, Douglas County, Nebraska; and,

**WHEREAS**, the Property Owner (whether one of more) is the owner of Lot 3 West Dodge Place Replat & Lot 2 (hereinafter referred to as "the Property"), and, West Dodge Place Replat 3

**WHEREAS**, the City of Omaha (hereinafter referred to as "the City") requires and the Property Owner, and its administrators, executors, successors, heirs, or assigns, agree that the health, safety and welfare of the citizens of the City require that the facilities be constructed and maintained on the property, and,

**WHEREAS**, the Post Construction Stormwater Management Plan, PCSMP OMA201110428-252-P, (hereinafter referred to as "PCSMP"), should be constructed and maintained by the Property Owner, its administrators, executors, successors, heirs, or assigns.

**NOW, THEREFORE**, in consideration of the foregoing premises, the covenants contained herein, and the following terms and conditions, the property owner agrees as follows:

1. The facility or facilities shall be constructed by the Property Owner in accordance with the PCSMP, which has been reviewed and accepted by the City of Omaha or its designee.
2. The Property Owner must develop and provide the "BMP Maintenance Requirements", attached here to as Exhibit "B", which have been reviewed and accepted by the City of Omaha or its designee. The BMP Maintenance Requirements shall describe the specific maintenance practices to be performed for the facilities and include a schedule for implementation of these practices. The Plan shall indicate that the facility or facilities shall be inspected by a professional qualified in stormwater BMP function and maintenance at least annually to ensure that it is operating properly. A written record of inspection results and any maintenance work shall be maintained and available for review by the City.
3. The Property Owner, its administrators, executors, successors, heirs, or assigns, shall construct and perpetually operate and maintain, at its sole expense, the facilities in strict accordance with the attached BMP Maintenance Requirements accepted by the City of Omaha or its designee.
4. The Property Owner, its administrators, executors, successors, heirs, or assigns hereby grants permission to the City, its authorized agents and employees, to enter upon the property and to inspect the facilities whenever the City deems necessary. The City shall provide the Owner copies of the inspection findings and a directive to commence with the repairs if necessary.

The City will require the Property Owner to provide, within 7 calendar days, a written response addressing what actions will be taken to correct any deficiencies and provide a schedule of repairs within a reasonable time frame. Whenever possible, the City shall provide notice prior to entry. The City shall indemnify and hold the Property Owner harmless from any damage by reason of the City's negligent acts during such entry upon the property.

5. The Property Owner its administrators, executors, successors, heirs, or assigns, agrees that should it fail to correct any defects in the facility or facilities within reasonable time frame agreed to in the response by the Property Owner for corrective actions, or shall fail to maintain the structure in accordance with the attached BMP Maintenance Requirements and with the law and applicable executive regulation or, in the event of an emergency as determined by the City of Omaha or its designee in its sole discretion, the City of Omaha or its designee is authorized to enter the property to make all repairs, and to perform all maintenance, construction and reconstruction as the City of Omaha or its designee deems necessary. Notwithstanding the foregoing, the City shall indemnify and hold the Property Owner harmless from any damage by reason of the City's negligent acts during such entry upon the property.

The City of Omaha or its designee shall have the right to recover from the Property Owner any and all reasonable costs the City of Omaha expends to maintain or repair the facility or facilities or to correct any operational deficiencies subject to the provisions of the immediately preceding sentence relating to negligent acts of the City. Failure to pay the City of Omaha or its designee all of its expended costs, after forty-five days written notice, shall constitute a breach of the agreement. The City of Omaha or its designee shall thereafter be entitled to bring an action against the Property Owner to pay, or foreclose upon the lien hereby authorized by this agreement against the property, or both. Interest, collection costs, and reasonable attorney fees shall be added to the recovery to the successful party.

6. The Property Owner shall not obligate the City of Omaha to maintain or repair the facility or facilities, and the City of Omaha shall not be liable to any person for the condition or operation of the facility or facilities.
7. The Property Owner, its administrators, executors, successors, heirs, or assigns, hereby indemnifies and holds harmless the City and its authorized agents and employees for any and all damages, accidents, casualties, occurrences or claims that may arise or be asserted against the City from the construction, presence, existence or maintenance of the facility or facilities by the Property Owner. In the event a claim is asserted against the City, its authorized agents or employees, the City shall promptly notify the Property Owner and the Property Owner shall defend at its own expense any suit based on such claim unless due solely to the negligence of the City in which event the City shall be required to defend any such suit at its own expense. Notwithstanding the foregoing, if any claims are made against both the City of Omaha and the Property Owner, each will be required to defend any such suit or claim against it at its own expense. Each shall be responsible for payment of any recovery to the extent determined in such suit. If any judgment or claims against the City, its authorized agents or employees shall

- be allowed, the Property Owner shall pay for all costs and expenses in connection herewith except to the extent of the negligent act of the City.
8. The Property Owner shall not in any way diminish, limit, or restrict the right of the City of Omaha to enforce any of its ordinances as authorized by law.
  9. This Agreement shall be recorded with the Register of Deeds of Douglas County, Nebraska and shall constitute a covenant running with the land and shall be binding on the Property Owner, its administrators, executors, successors, heirs, or assigns, including any homeowners or business association and any other successors in interest.

IN WITNESS WHEREOF, the Property Owner (s) has/ have executed this agreement this 3<sup>rd</sup> day of October, 2011.

**INDIVIDUAL, PARTNERSHIP and/or CORPORATION**

West Dodge Place, LLC

---

Name of Individual, Partnership and/or Corporation

Angie Anderson Quinn

---

Name

Manager

---

Title



Signature

---

Name of Individual, Partnership and/or Corporation

---

Name

---

Title

Signature

---

Name of Individual, Partnership and/or Corporation

---

Name

---

Title

Signature

---

Name of Individual, Partnership and/or Corporation

---

Name

---

Title

Signature

**ACKNOWLEDGMENT**

\_\_\_\_\_  
State Nebraska )

\_\_\_\_\_  
County Douglas )

On this 3 day of Oct, 2011 before me, a Notary Public, in and for said County, personally came the above named:

*Angela m. Quinn, MANAGER*

who is (are) personally known to me to be the identical person(s) whose name(s) is (are) affixed to the above instrument and acknowledged the instrument to be his, her (their) voluntary act and deed for the purpose therein stated.

WITNESS my hand and Notarial Seal the day and year last above written.

*Michelle R. Carrier*

Notary Public

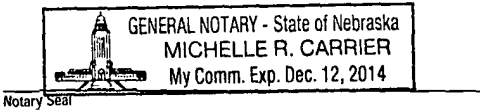

Notary Seal

## **Exhibit “A”**

**Insert Real Property Depiction**

LEGAL DESCRIPTION: LOT 3 WEST DODGE PLACE REPLAT &  
 LOT 2 WEST DODGE PLACE REPLAT 3  
 A SUBDIVISION LOCATED IN PART OF THE NW 1/4 OF THE  
 SW 1/4 OF SECTION 16, T15N, R11E OF THE 6th P.M.  
 DOUGLAS COUNTY, NEBRASKA.

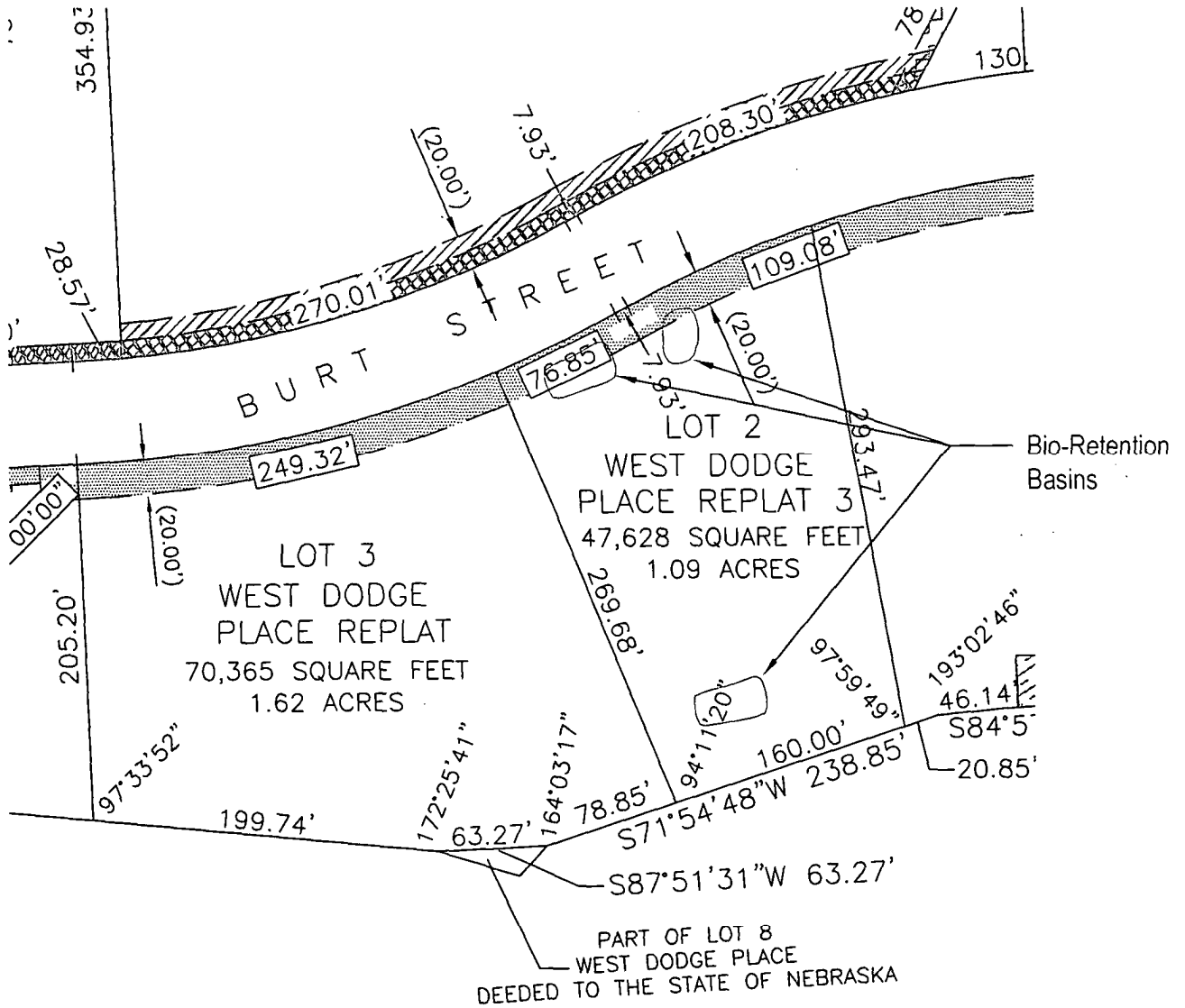

**E&A CONSULTING GROUP, INC.**  
 ENGINEERING • PLANNING • FIELD SERVICES  
 330 NORTH 117TH STREET OMAHA, NE 68154 PHONE: (402) 895-4700

# Exhibit "A" Property Depiction

Drawn by: KGV Chkd by: \_\_\_\_\_ Chkd by: \_\_\_\_\_

Job No.: 2011.096.001 Date: 10/03/11

## **Exhibit “B”**

**Insert BMP Maintenance Requirements**  
(See Guidance Document for Information Needed)



## EXHIBIT B

### BMP Maintenance Plan Fiat of Omaha – Village Pointe Auto Plaza 17755 Burt Street Omaha, NE 68118

I. General BMP Information

BMP ID Name	BMP Location
Bioretention Basin 'A'	41.264375, -96.192325
Bioretention Basin 'B'	41.264495, -96.192095
Bioretention Basin 'C'	41.263975, -96.191935

II. BMP Site Location Map (~~attached~~)

III. Routine Maintenance Tasks and Schedule for typical BMPs

Bioretention Maintenance Tasks and Schedule	
Task	Schedule
Remove trash and debris	Monthly
Check and repair and eroded areas	Monthly
Remulch any void areas	Monthly
Check vegetation and replace any damaged plan materials	Monthly
Inspect for ponding, washed out areas, soil conditions	Monthly
Perimeter mowing	Monthly
Inspect collection system for proper functioning	Quarterly
Reseed grass swale or border	As needed
Apply for new mulch	Annually
Pruning	Annually
Perform soil test and replace soil if needed	Annually
Repair broken pipes	As needed
Replace rip rap that is chocked with sediment	As needed
Remove sediment	As needed
Replace mulch	Every three years

IV. The Property Owner shall perform maintenance and inspection in accordance with the above table. A written report of all maintenance and inspections shall be prepared annually and kept on file by the Owner for a period covering the last 3 years at all times. The first report shall be prepared within one year of receiving the Certificate of Occupancy. Upon request of the City, the Owner shall provide copies of the annual maintenance inspection reports within three (3) business days.