

16

# SHRIVER PLACE

BEING A SUBDIVISION OF Mc SHANES SUB

AND LOCATED IN THE NE 1/4 OF THE SE 1/4

SEC. 30. T 15 N. R 13 E. 6th P.M.

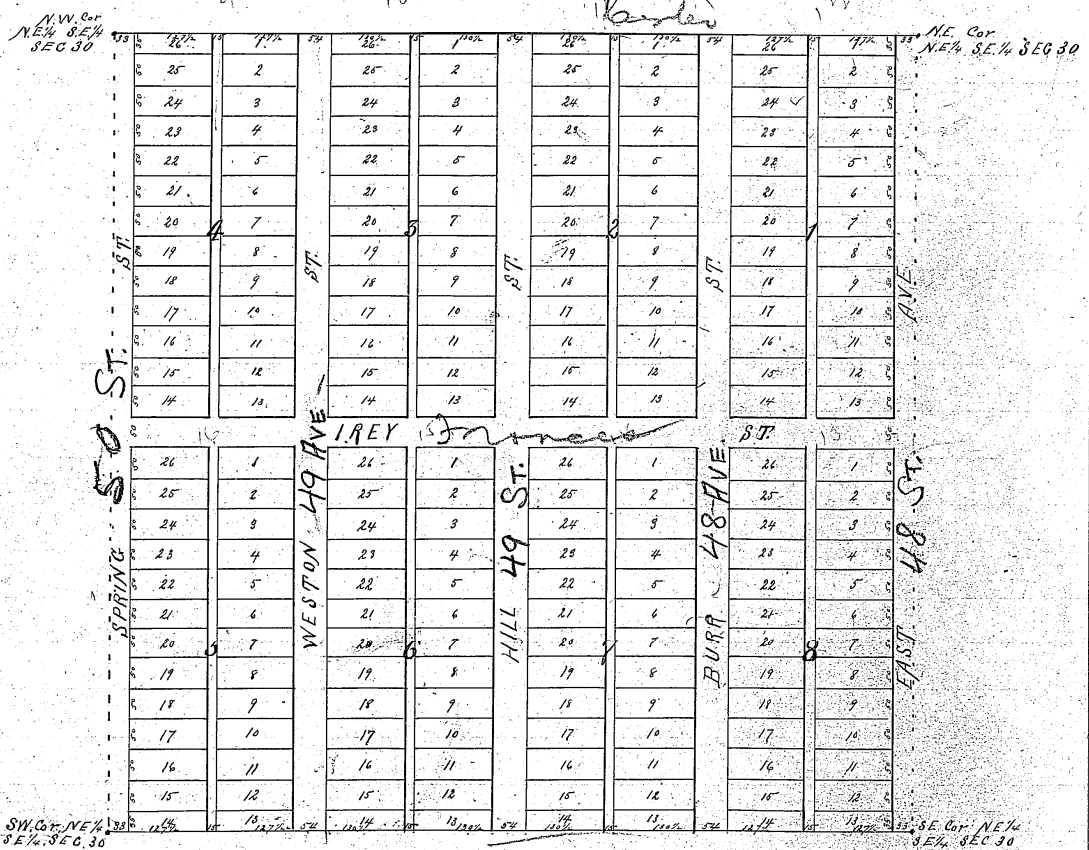

I hereby Certify that I have surveyed and staked the lots, blocks, streets and alleys in Shriver Place as shown on the above plat, it being a subdivision of McShanes Sub-division, and located in the NE 1/4 of SE 1/4 of section 30, Township 15, North of Range 13 East of the 10th Principal Meridian.

G. B. Christie  
Surveyor

We, William G. Shriner, Susie M. Burr, Alfred Hodgetts, Herbert J. Danupport, William O. Bridges and Ella L. Weston (formerly Ella L. Powell) proprietors of the land included in the accompanying plat and in whom the fee simple title to the streets and alleys shown in said plat is now vested do hereby state and admit that said plat is in accordance with our desire and wishes and we do hereby dedicate to public use the said streets and alleys and ratify and approve said plat.

In Witness Whereof We have set our hands this 15<sup>th</sup> day of June A.D. 1886.

{  
 In presence of  
 H. B. Gray

William G. Shriner  
 Alfred Hodgetts  
 William O. Bridges  
 Herbert J. Danupport  
 W. O. Bridges his atty in fact  
 Ella L. Weston  
 Susie M. Burr  
 D. P. Burr her atty in fact

The State of Nebraska }  
 Douglas County }

On this 15<sup>th</sup> day of June A.D. 1886 before me, a Notary Public in and for said County, personally came William G. Shriner, Alfred Hodgetts, Ella L. Weston, William O. Bridges, William O. Bridges attorney in fact for Herbert J. Danupport and D. P. Burr atty in fact for Susie M. Burr who are personally known to me to be the identical persons whose names are affixed to the above instrument as grantors and they acknowledge the instrument to be their voluntary act and deed, and the voluntary act and deed of their principals Herbert J. Danupport & Susie M. Burr.

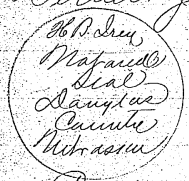

Witness my hand and Notarial seal the date aforesaid.  
 H. B. Gray  
 Notary Public

Entered in Municipal Index  
 and Recorded Aug 27<sup>th</sup> 1886  
 at 3<sup>50</sup> a clock P.M.

COMPARED.

O. P. Needham  
 County Clerk