

Road Record,

County, Nebraska.

ACORD, BLACKMAN & CO., Stationers, Burlington, Iowa.

THE STATE OF NEBRASKA, } ss.
County, }Before the Board of County Commissioners of said County,
Term, 18__

At a Regular Meeting

of the County Commissioners of said County, held at _____ on the _____ day of _____, 18__.

Present, _____ and _____ County Commissioners, and _____ County Clerk,

the following among other proceedings, were had and done, to-wit:

Come Now, _____, and others, and presents a petition for the appointment of a Commissioner to examine and _____ a County Road, to be called Road No. _____, which said Petition is in the words and figures as follows, to-wit:

ROAD PETITION.

State of Nebraska, } ss.
County, }

To the Honorable Board of County Commissioners of said County

We, the undersigned landholders, residents of said County, respectfully petition for the appointment of a Commissioner to examine and _____ a County Road, commencing at _____

running thence _____

and terminating at _____

to be known as Road No. _____ Dated _____ 18__

PETITIONERS' NAMES

PETITIONERS' NAMES

PETITIONERS' NAMES

STATE OF NEBRASKA, } ss.
County, }

_____ being first duly sworn, deposes and says that he did, on the _____ day of _____, 18__, post notices, (of which the following is a copy,) on the door of the Court House in _____ County, Nebraska, and at three other public places in the vicinity of the Road mentioned, as sought to be _____ in said notice as follows:

The following is a copy of said Notice:

Notice is Hereby Given, That the undersigned, inhabitants of the County of _____ on the _____ day of _____, 18__, will apply by petition to the Board of County Commissioners of _____ County, Nebraska, for the appointment of a Commissioner to

_____ a Public Road, commencing _____

Thence _____

and terminating at _____

NAMES OF SIGNERS

NAMES OF SIGNERS

NAMES OF SIGNERS

Subscribed in my presence and sworn to before me this _____ day of _____ 18__

After due deliberation, It is Ordered by the Board, That _____ be and he is hereby appointed Commissioner to view, and, if in his opinion the public good requires, to _____ the Road above described, and the County Clerk is required to issue a Commission to him, requiring him to examine the route hereinbefore described, after giving public notice of the day when he will be on the route for that purpose, and report his action herein to the County Clerk of said County within twenty days after the completion of the survey.

County Clerk.

Road Record,

County, Nebraska.

Now, on this _____ day of _____, 1877, comes _____ the Commissioner appointed to view the road above described, and files his report, which is in the words and figures as follows, to-wit:

REPORT.

The undersigned, appointed a Commissioner to view, and if deemed for the public good, to lay out _____ a Road, petitioned for by _____ and others, at the _____ session of the Board of County Commissioners of said County, respectfully reports that he did on the _____ day of _____, 1877, proceed to view the Road proposed; and being of the opinion that the public good requires the proposed Road, he did proceed to lay out, mark and plat the same according to law, and for that purpose he did employ _____ a Surveyor, and _____ and _____ two Chain Carriers, and _____ an Axman, who each worked _____ day, and he has herewith attached a copy of the plat of said Road, together with the Field Notes of the Surveyor, as a part of this Report.

J. D. Patterson
Commissioner.

PLAT OF ROAD No. _____

Range _____

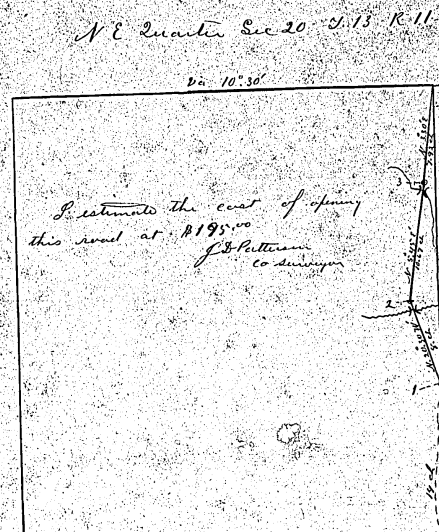

County road near Mr. Brides commencing at a point 14 ch. N. of 1/4 cor. between Sec 20 and 21 T. 13 R. 11 and terminating at N. E. cor. Sec 20 T. 13 R. 11 Surveyed July 1st 1877 by J. D. Patterson Co. Surveyor

FIELD NOTES OF ROAD No. _____

From Station No.	DIRECTION AND VARIATION.	DISTANCE Chains Links	To Station No.	REMARKS.	From Station No.	DIRECTION AND VARIATION.	DISTANCE Chains Links	To Station No.	REMARKS.
1	N 20° 30' W	8	2	Station 1 is 14 ch. N. of 1/4 corner camp on West side of Sec 21 T. 13 R. 11	2	N 80° 45' E	10 67	3	Station 2 is 14 ch. N. of 1/4 corner camp
2	N 80° 45' E	10 67	3	Station 3 is 14 ch. N. of 1/4 corner camp	3	N 20° 30' E	7 98	4	N. W. cor. Sec 21, T. 13 R. 11

J. D. Patterson
Co. Surveyor