

GRAYHAWK (AFFIDAVIT JUN 2001) 02/19/07 2001

WEST MAPLE ROAD

N89°36'31"E 2644.12'
 NORTH LINE OF NE 1/4 OF SECTION 11

N.D.O.R. RIGHT-OF-WAY

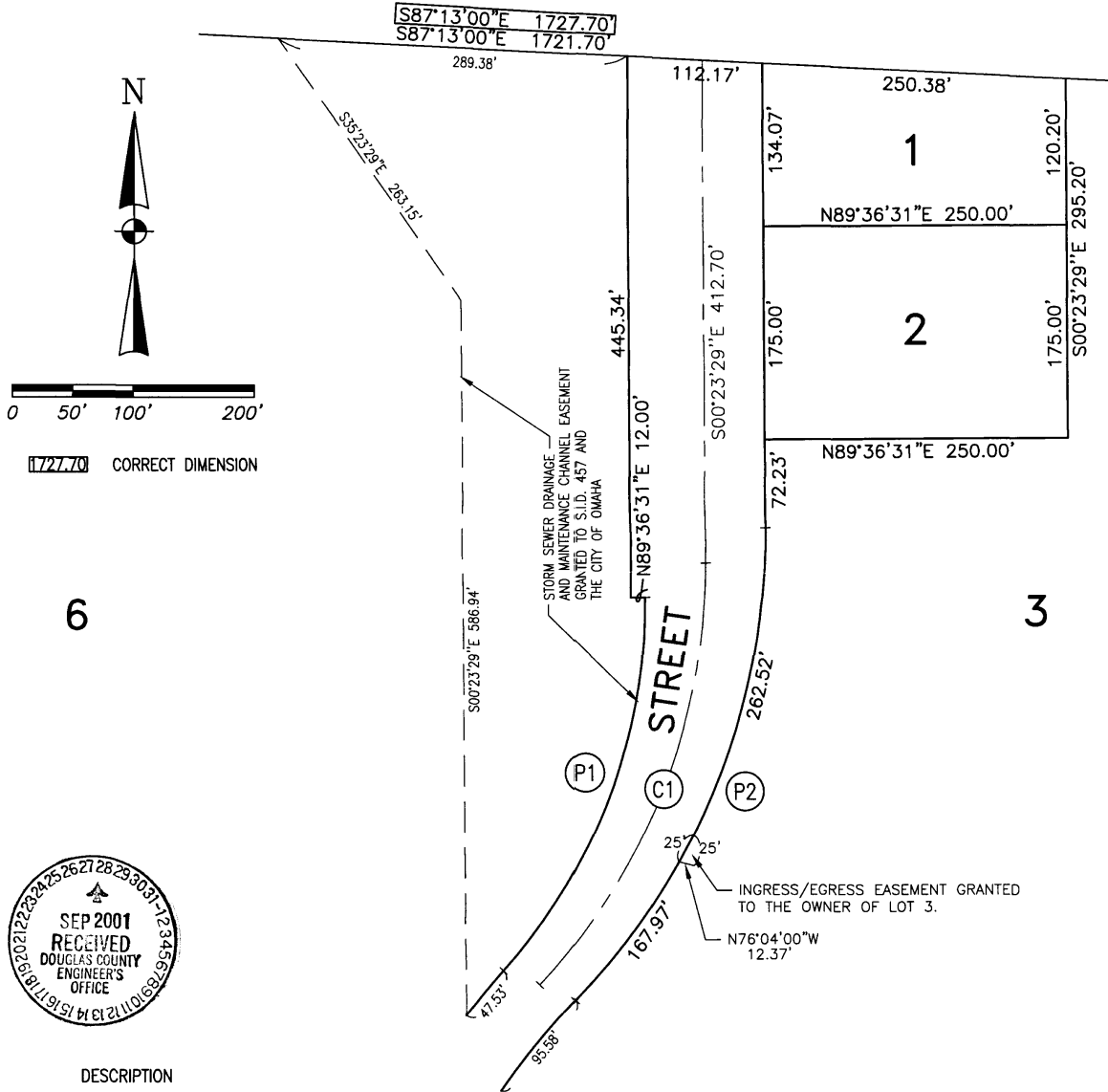

1727.70 CORRECT DIMENSION



DESCRIPTION

NORTHEAST QUARTER OF SECTION 11, N00°10'07"W, 1340.14 FEET TO THE SOUTHERLY RIGHT-OF-WAY LINE OF WEST MAPLE ROAD; THENCE ALONG SAID SOUTHERLY RIGHT-OF-WAY LINE THE FOLLOWING SIX (6) COURSES; (1) THENCE N85°51'49"E, 304.31 FEET; (2) THENCE S87°13'00"E, 1721.70 1727.70 FEET; (3) THENCE N77°28'37"E, 332.46 FEET (4) THENCE N89°37'53"E, 215.01 FEET; (5) THENCE S08°47'44"E, 136.47 FEET; (6) THENCE S17°48'14"E, 184.43 FEET TO THE POINT OF BEGINNING, CONTAINING 99.45 ACRES, MORE OR LESS.

I, CHAD W. MARSH, A REGISTERED LAND SURVEYOR IN THE STATE OF NEBRASKA, DO HEREBY CERTIFY THAT THIS AFFIDAVIT WAS PRODUCED BY ME OR UNDER MY DIRECT SUPERVISION AND IS TO BE USED FOR THE CORRECTION OF A CERTAIN DIMENSION ON THE SOUTHERLY RIGHT OF WAY LINE OF WEST MAPLE ROAD IN GRAYHAWK PLATTED AND RECORDED SUBDIVISION IN DOUGLAS COUNTY, NEBRASKA, SAID DIMENSION ALSO BEING IN ERROR IN THE LEGAL DESCRIPTION ON SAID PLAT.

Chad W. Marsh
 CHAD W. MARSH, L.S. #360
 JUNE 6, 2001

