

# BENSON ACRES

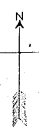

KEYSTONE PARK  
10  
11  
12  
21  
22

BENSON

POWLEY

BENSON

We hereby certify that we have caused to be laid the plat, streets, and survey of BENSON ACRES as shown on this plat and the same to be recorded in the office of the County Clerk of Douglas County, Kansas, and the same to be published in the public notice as required by law. Witness my hand and the seal of the County Clerk of Douglas County, Kansas, this 12th day of June, 1913.

County Clerk  
Douglas County, Kansas

There are no more of any description and shall have the effect of a final plat. Witness my hand and the seal of the County Clerk of Douglas County, Kansas, this 12th day of June, 1913.

County Clerk  
Douglas County, Kansas

Given under my hand and the seal of the County Clerk of Douglas County, Kansas, this 12th day of June, 1913.

County Clerk  
Douglas County, Kansas

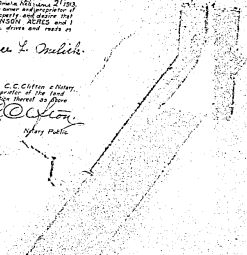

E. S. REDICKS ADD

TO

THE CITY OF OMAHA

Scale 100ft = 1in

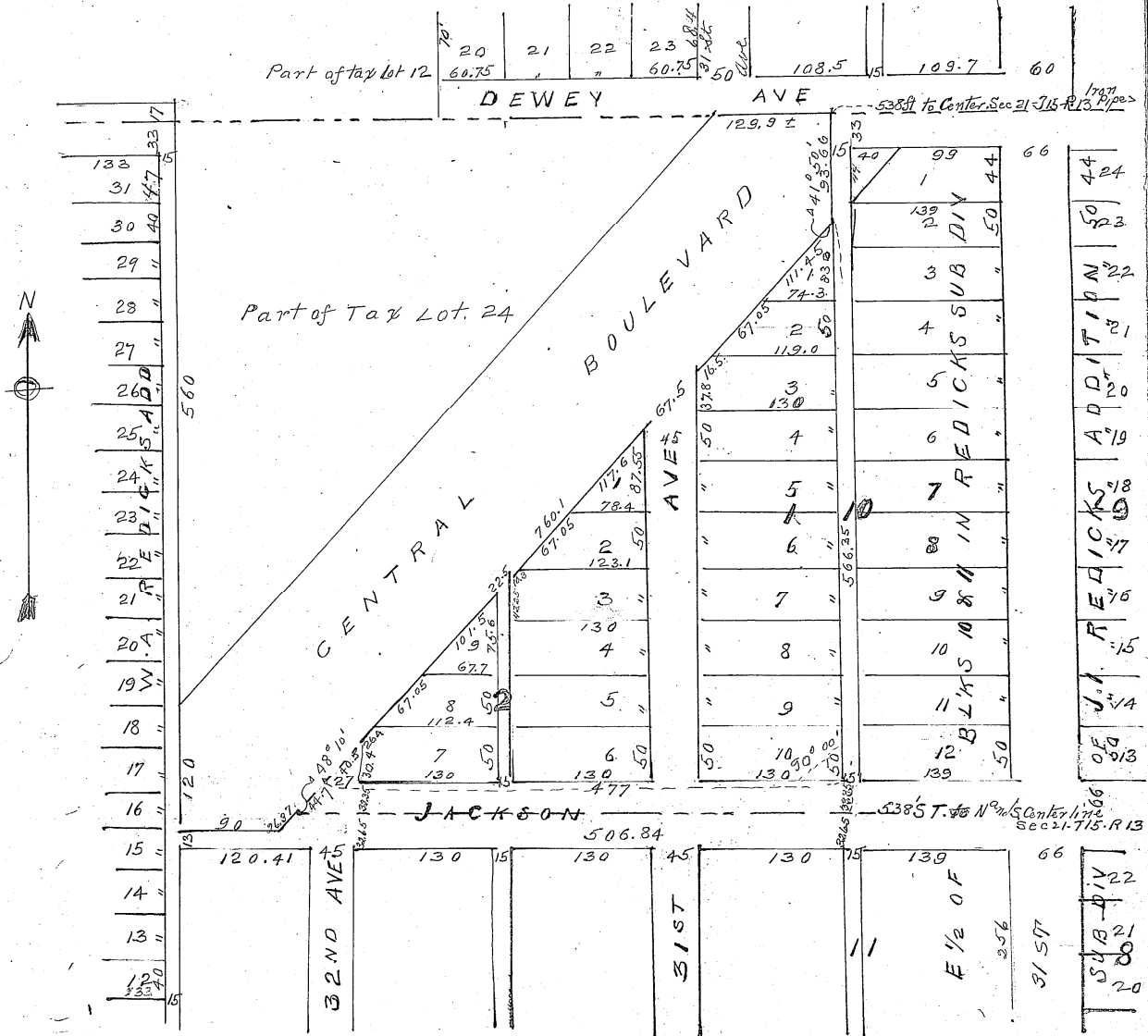

I hereby certify that I have accurately surveyed and staked the lots, blocks, streets and alley of E. S. Redicks addition to the city of Omaha, as shown by accompanying plat and described as follows, commencing at a pt. 538 ft. W. and 93.66 ft. S. of the center of Sec 21. T 15. R 13 E. of the 6th P. M., thence S 56.35 ft. thence W. 506.84 ft. to E. line Central Boulevard, thence N. 41° 50' E. 760.1 ft. along S. line of said Central Boulevard to place of beginning

being part of tax lot 24 all in the SW 1/4 of Sec 21, T 15, R 13.  
I have set iron pipe at all lot and block cor., using as base  
lines, the E. and W. and N. and S. center lines of Sec 21, T 15 R 13  
and iron cor. of Bird established by city

John Muentefering  
Surveyor

Know all men by these presents that I, C.S. Redick, owner and  
proprietor of the above described property in the surveyors certificate  
have caused same to be subdivided into lots blks. streets and alley  
and numbered as they appear on this plat and to be hereafter known  
as C.S. Redicks Addition to the City of Omaha and I hereby  
ratify and approve of the disposition of the property as shown by  
this plat and I hereby dedicate to the public for public use, the  
streets and alley as shown

C.S. Redick

State of Nebraska } ss  
County of Douglas } On this 11th day of Apr and 1913 before me, a Notary  
Public, duly commissioned and qualified in and for  
said County, personally came C.S. Redick who is personally known  
to me to be the identical person whose name is affixed to this instrument  
and he acknowledged the instrument to be his voluntary act and deed  
Witness my hand and Notarial Seal the date aforesaid  
My commission expires June 22 a.d. 1918



Roy H Walker  
Notary Public

State of Nebraska } ss  
County of Douglas } This is to certify that I find no tax sales or  
delinquent taxes against the above described property  
as shown by the records of this office April 12-1913

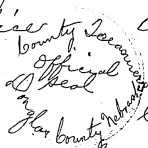

W.G. Eere  
City and County Treasurer

Accepted and approved this 27th day of April 1913

Attest Thomas J. Flynn  
City Clerk  
Omaha  
Nebraska

James C. Dahlman  
Mayor and Pres. City Council

I hereby approve of this plat of C.S. Redicks  
Addition to the City of Omaha  
Watson Townsend, City Engineer

THE STATE OF NEBRASKA,  
DOUGLAS COUNTY.  
Entered on Numerical Index and filed for Record  
in the Registry of Deeds Office of said County, the  
27th day of June 1913  
at 4:10 o'clock P.M.

Thomas W. Randall  
Register of Deeds

PAID 54K