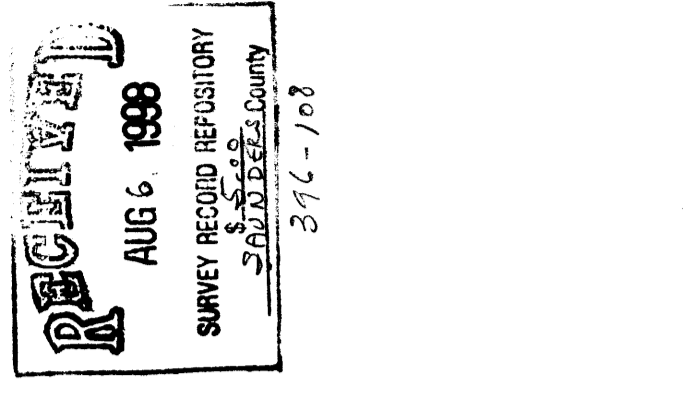
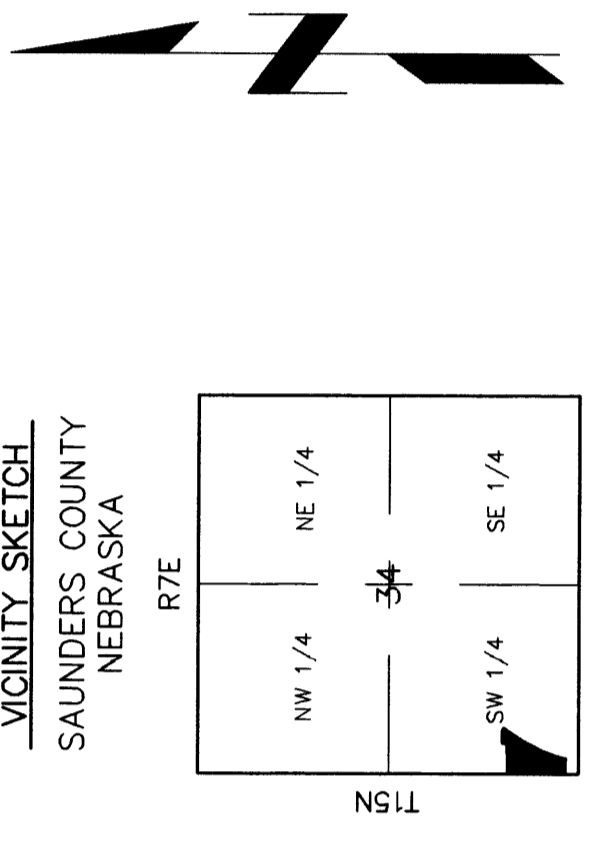

Table with columns for Date (07/14/98), Scale (1"=100'), Drawn, CLE, Job No. (SU-2454), Field Book (WAHOO #129), Field Crew (MS/JS/BF/NS), Revisions, Drawing No., and Sheet (1 of 1).



REVISED SURVEY RECORD PART OF THE SOUTHWEST QUARTER OF THE SOUTHWEST QUARTER OF SECTION 34, TOWNSHIP 15 NORTH, RANGE 7 EAST SAUNDERS COUNTY, NEBRASKA CLIENT: BURKLEY ENVELOPE CO.

- LEGEND:
MONUMENT FOUND
MONUMENT UNFOUND
DEEDED DISTANCE
GOVERNMENT DISTANCE
MEASURED DISTANCE
PLATTED DISTANCE
RECORDED DISTANCE
NOTE: ALL BEARINGS ARE ASSUMED.



LEGAL DESCRIPTION: A PARCEL OF LAND LOCATED IN THE SOUTHWEST QUARTER OF THE SOUTHWEST QUARTER OF SECTION 34, TOWNSHIP 15 NORTH, RANGE 7 EAST OF THE SIXTH P.M. MERIDIAN...

SURVEYOR'S REPORT: THIS SURVEY WAS PERFORMED AT THE REQUEST OF BURKLEY ENVELOPE COMPANY THE PURPOSE OF THIS SURVEY WAS TO LOCATE AND MARK THE EAST PROPERTY LINE OF A PARCEL OF LAND PREVIOUSLY SURVEYED BY MYSELF FOR BURKLEY...

CORNER TIES: (HORIZONTAL DISTANCES) SW COR. SEC. 34-T15N-R7E 154.11' TO SURFACE OF CEMENT CURB... NW COR. SEC. 34-T15N-R7E 154.11' TO CENTER OF A SANITARY SEWER MANHOLE...

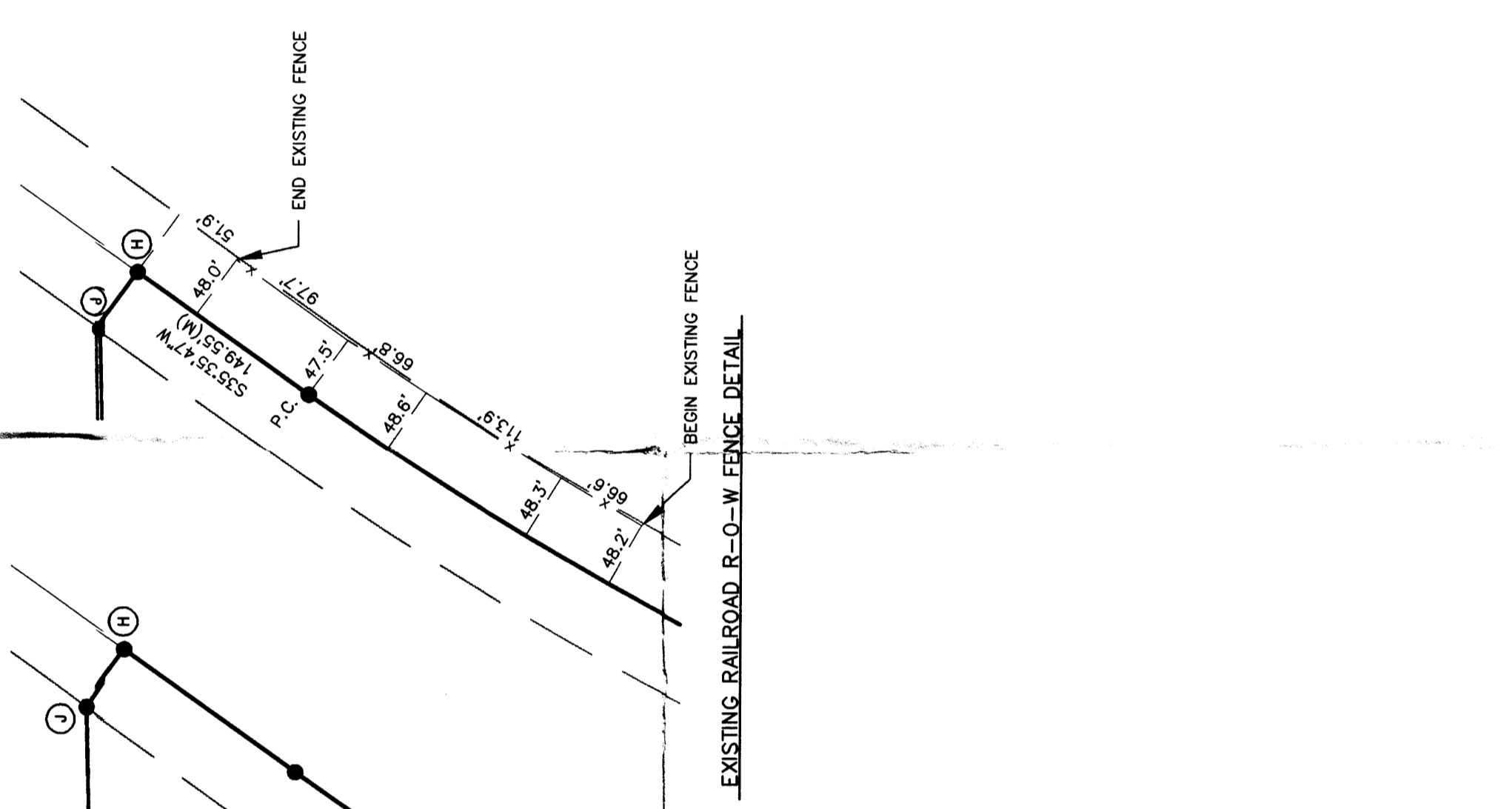

SURVEYOR'S CERTIFICATE: I, GARY L. SEIDERS, A SURVEYOR UNDER MY SUPERVISION AND IS TRUE AND ACCURATE TO THE BEST OF MY KNOWLEDGE... SAUNDERS COUNTY SURVEYOR RECEIVED August 27, 1998 FILED August 27, 1998

