

Plan for Parcel 4167
Development of
Lloyd & Douglas
Register of Deeds
2007-10631

ZONING MAP AND ZONING REQUIREMENTS
LOTS 1-28 A-1 FRONT YARD SETBACK
LOTS 1-28 A-2 REAR YARD SETBACK
LOTS 1-28 A-3 FRONT YARD SETBACK
LOTS 1-28 A-4 REAR YARD SETBACK

COUNTY 04
VOTING DISTRICT OF
TOWNSHIP 123
COUNTY 04
VOTING DISTRICT OF
TOWNSHIP 123

2007-10631

STOCKMANS HOLLOW

LOTS 1 THRU 208 INCLUSIVE & OUTLOTS 'A' THRU 'F' INCLUSIVE

A PLATTING OF PART OF THE EAST 1/2 OF THE WEST 1/4 SECTION 16 AND ALSO TOGETHER WITH PART OF THE WEST 1/4 SECTION 17 AND ALSO TOGETHER WITH PART OF THE WEST 1/4 SECTION 18 AND ALSO TOGETHER WITH PART OF THE WEST 1/4 SECTION 19 AND ALSO TOGETHER WITH PART OF THE WEST 1/4 SECTION 20 ALL LOCATED IN TOWNSHIP 123 NORTH RANGE 5 EAST OF THE 6TH MAIN MERIDIAN IN THE COUNTY OF WISCONSIN

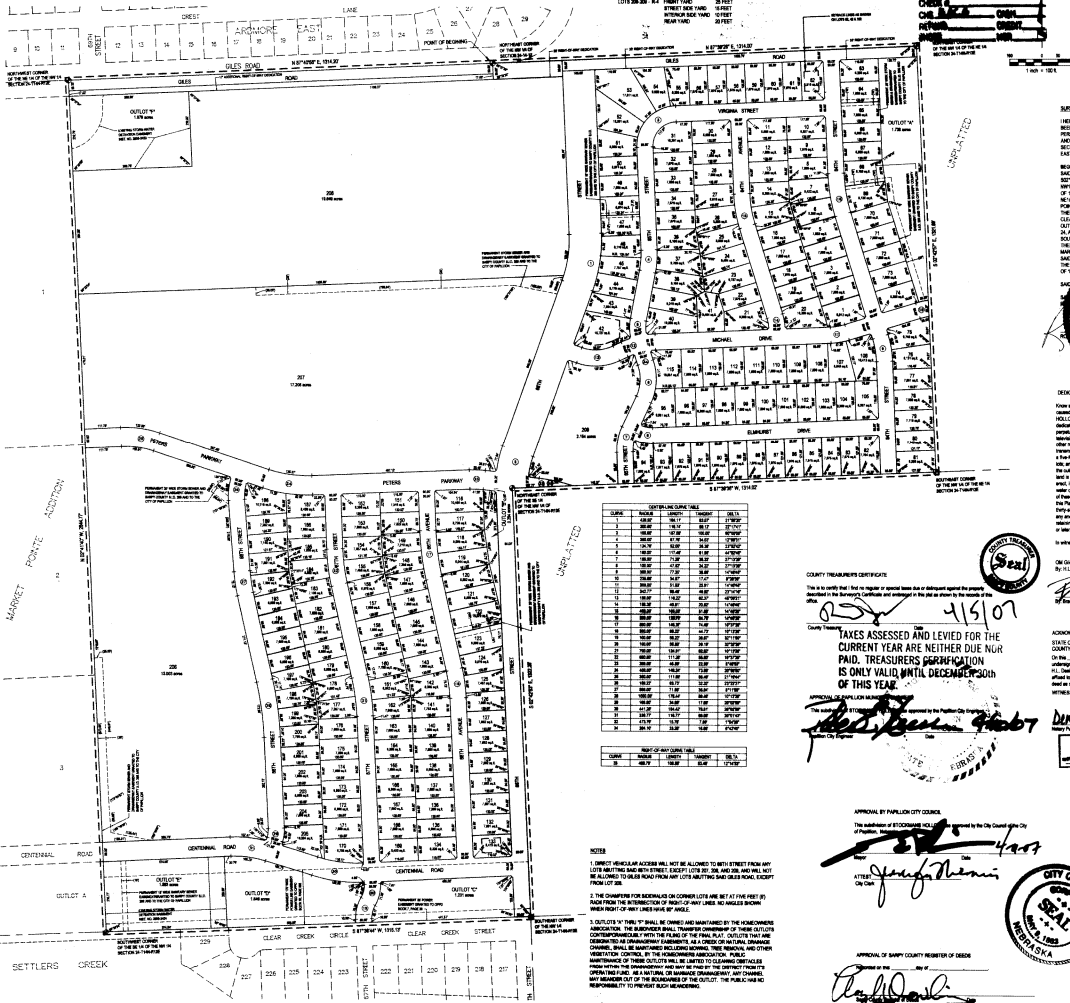

SUBJECT'S CERTIFICATION
I HEREBY CERTIFY THAT I HAVE MADE A CAREFUL SURVEY OF THE SUBDIVISION DESCRIBED HEREIN AND THAT THE INFORMATION HEREON IS TRUE AND CORRECT TO THE BEST OF MY KNOWLEDGE AND BELIEF AND THAT THE INFORMATION HEREON IS TRUE AND CORRECT TO THE BEST OF MY KNOWLEDGE AND BELIEF AND THAT THE INFORMATION HEREON IS TRUE AND CORRECT TO THE BEST OF MY KNOWLEDGE AND BELIEF.

DEED
I, the undersigned, do hereby certify that the information herein is true and correct to the best of my knowledge and belief and that the information herein is true and correct to the best of my knowledge and belief and that the information herein is true and correct to the best of my knowledge and belief.



LOT	AREA	OWNER	REMARKS
1	0.12	John Doe	
2	0.12	Jane Smith	
3	0.12	Bob Johnson	
4	0.12	Alice Brown	
5	0.12	Charlie White	
6	0.12	Diana Green	
7	0.12	Frank Black	
8	0.12	Grace Gray	
9	0.12	Henry Blue	
10	0.12	Ivy Red	
11	0.12	Jack Purple	
12	0.12	Karen Yellow	
13	0.12	Larry Orange	
14	0.12	Mary Silver	
15	0.12	Ned Gold	
16	0.12	Olivia Bronze	
17	0.12	Peter Iron	
18	0.12	Quinn Steel	
19	0.12	Rachel Nickel	
20	0.12	Sam Copper	
21	0.12	Tina Zinc	
22	0.12	Uma Tin	
23	0.12	Victor Lead	
24	0.12	Wendy Aluminum	
25	0.12	Xavier Silicon	
26	0.12	Yara Phosphorus	
27	0.12	Zoe Sulfur	
28	0.12	Adam Chlorine	

COUNTY TREASURER CERTIFICATE
I, the undersigned, do hereby certify that the taxes assessed and levied for the current year are neither due nor paid. My term of office expires on the 31st day of December, 2008.

TAXES ASSESSED AND LEVIED FOR THE CURRENT YEAR ARE NEITHER DUE NOR PAID. TREASURER'S CERTIFICATION IS ONLY VALID UNTIL DECEMBER 31ST OF THIS YEAR.

Robert Clark
4/15/07



ACKNOWLEDGMENT OF NOTARY
I, the undersigned, do hereby certify that the information herein is true and correct to the best of my knowledge and belief and that the information herein is true and correct to the best of my knowledge and belief and that the information herein is true and correct to the best of my knowledge and belief.

Dennis Peterson
4/15/07

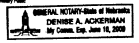

APPROVAL BY POPULATION CITY GOVERNOR
I, the undersigned, do hereby certify that the information herein is true and correct to the best of my knowledge and belief and that the information herein is true and correct to the best of my knowledge and belief and that the information herein is true and correct to the best of my knowledge and belief.

Jeffrey Dennis
4/15/07



REVIEW BY SANBY COUNTY SURVEYOR
I, the undersigned, do hereby certify that the information herein is true and correct to the best of my knowledge and belief and that the information herein is true and correct to the best of my knowledge and belief and that the information herein is true and correct to the best of my knowledge and belief.

Robert Clark
4/15/07

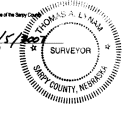

APPROVAL BY SANBY COUNTY REGISTER OF DEEDS
I, the undersigned, do hereby certify that the information herein is true and correct to the best of my knowledge and belief and that the information herein is true and correct to the best of my knowledge and belief and that the information herein is true and correct to the best of my knowledge and belief.

Robert Clark
4/15/07

APPROVAL BY POPULATION PLANNING COMMISSION
I, the undersigned, do hereby certify that the information herein is true and correct to the best of my knowledge and belief and that the information herein is true and correct to the best of my knowledge and belief and that the information herein is true and correct to the best of my knowledge and belief.

Robert Clark
4/15/07

2007-10631

E&A CONSULTING GROUP, INC.
ENGINEERING • PLANNING • FIELD SERVICES
STOCKMANS HOLLOW
FINAL PLAT