

MISC 2011093705

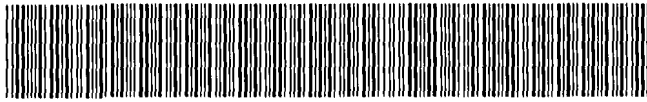

NOV 02 2011 14:31 P 2

S

Misc 2/  
FEE 10.50  
01-60000  
BHP 6-15-10  
COMP  
DEL SCAM PV

Received - DIANE L. BATTIATO  
Register of Deeds, Douglas County, NE  
11/2/2011 14:31:24.27  
  
2011093705

THIS PAGE INCLUDED FOR INDEXING  
PAGE DOWN FOR BALANCE OF INSTRUMENT

Return To: Abrahams Vaslez + Gorman Attn JAT  
8712 West Dodge Rd Ste 300  
Omaha NE 68114

Check Number  
060754

**LEGAL DESCRIPTION:**

A PARCEL OF LAND SITUATE IN SOUTH HALF OF THE NORTHEAST QUARTER OF SECTION 6, TOWNSHIP 15 NORTH, RANGE 10 EAST OF THE 6TH P.M., DOUGLAS COUNTY, NEBRASKA, SAID PARCEL DESCRIBED AS FOLLOWS: COMMENCING AT THE SOUTHWEST CORNER OF SAID NORTHEAST QUARTER; THENCE ALONG THE SOUTHERLY LINE OF SAID SOUTH HALF, N88°38'55"E, 33.00 FEET TO THE POINT OF BEGINNING; THENCE CONTINUING ALONG SAID SOUTHERLY LINE, N88°38'55"E, 1066.08 FEET; THENCE PARALLEL WITH THE WESTERLY LINE OF SAID NORTHEAST QUARTER, N00°03'52"E, 1279.56 FEET TO A POINT ON A LINE 30.00 FEET NORMALLY DISTANT SOUTHERLY FROM THE NORTHERLY LINE OF SAID SOUTH HALF; THENCE PARALLEL WITH SAID NORTHERLY LINE, S88°50'45"W, 1066.00 FEET TO A POINT 33.00 FEET EASTERLY FROM THE WESTERLY LINE OF SAID NORTHEAST QUARTER; THENCE PARALLEL WITH SAID WESTERLY LINE, S00°03'52"W, 1283.23 FEET TO THE POINT OF BEGINNING. SAID DESCRIBED PARCEL OF LAND CONTAINS AN AREA OF 31.35 ACRES.

FIELD NOTES AND PLAT TO SCALE SHOWING TRACT SURVEYED WITH ALL PERTINENT POINTS:

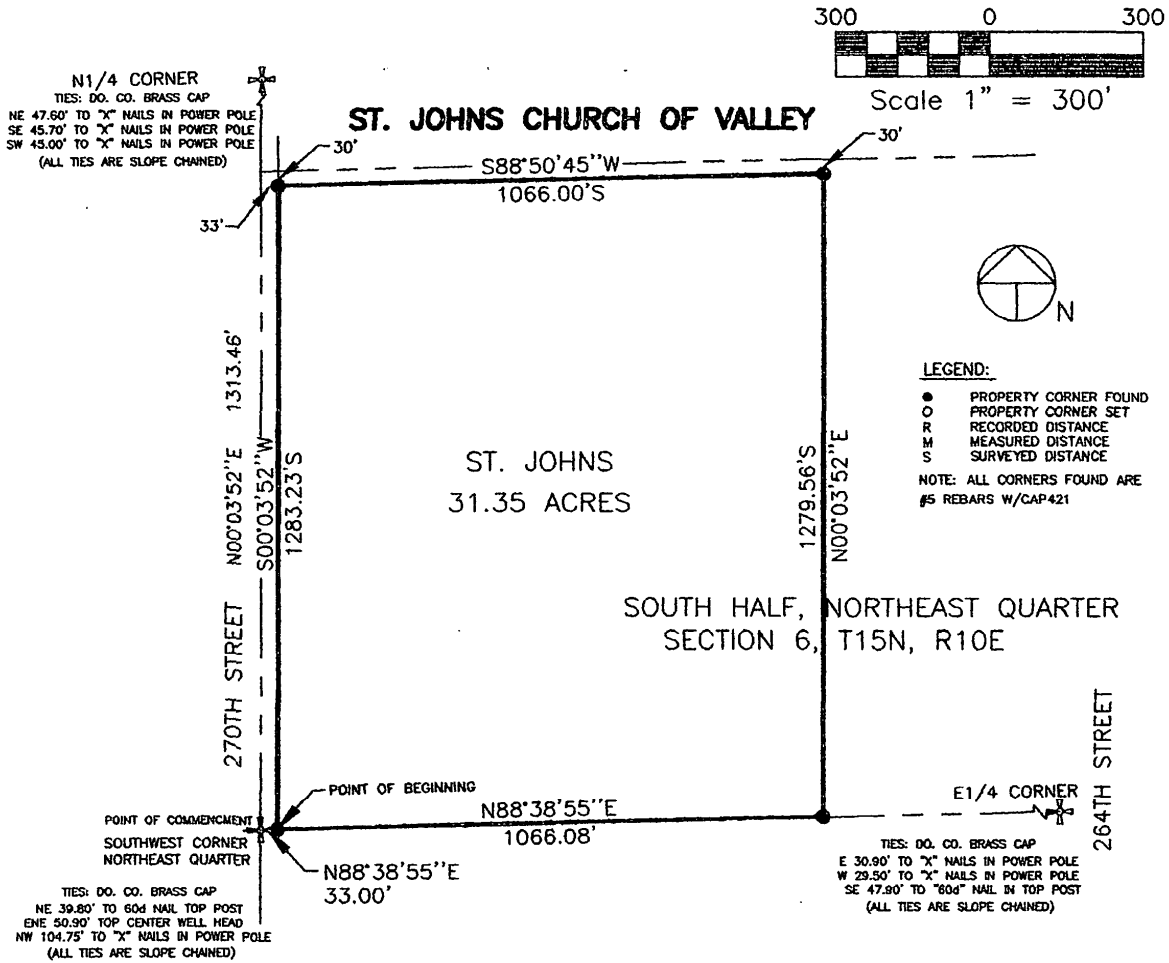

**LAND SURVEYOR'S CERTIFICATE:**

I hereby certify that this plat, map, survey or report was made by me or under my direct personal supervision and that I am a duly Registered Land Surveyor under the laws of the State of Nebraska.

Signature: Louis Whisonant

Date: JULY 13, 2009 Reg.No. LS 421

REVISED: FEBRUARY 25, 2011

DATE RECEIVED: \_\_\_\_\_

OFFICIAL ADDRESS: \_\_\_\_\_

BLDG PERMIT NO: \_\_\_\_\_



<p><b>Louis Surveying</b> 12100 West Center Road Suite 523A Omaha, NE. 68144 (402-334-7982)</p>	<p><b>RECORD OF SURVEY</b></p>	
	<p>PROJECT NO. ST. JOHNS VALLEY</p>	<p>LOCATION NE1/4 6-15-10</p>
<p>SURVEY NO. 421-08-09</p>	<p>PAGE 1 OF 1</p>	