



MISC 2009090650



AUG 18 2009 14:13 P 2

2/1 misc

FEE 10.50 FB 01-60000

BKP 6-15-10

DEL _____ SCAN _____ FV _____

P

Received - DIANE L. BATTIATO
Register of Deeds, Douglas County, NE
8/18/2009 14:13:25.18



2009090650

THIS PAGE INCLUDED FOR INDEXING
PAGE DOWN FOR BALANCE OF INSTRUMENT

Return To: #38

Check Number

LEGAL DESCRIPTION:

A PARCEL OF LAND SITUATE IN SOUTH HALF OF THE NORTHEAST QUARTER OF SECTION 6, TOWNSHIP 15 NORTH, RANGE 10 EAST OF THE 6TH P.M., DOUGLAS COUNTY, NEBRASKA, SAID PARCEL DESCRIBED AS FOLLOWS:
 COMMENCING AT THE SOUTHEAST CORNER OF SAID NORTHEAST QUARTER; THENCE ALONG THE SOUTHERLY LINE OF SAID SOUTH HALF, N88°38'55"E, 33.00 FEET TO THE POINT OF BEGINNING; THENCE CONTINUING ALONG SAID SOUTHERLY LINE, N88°38'55"E, 1066.08 FEET; THENCE PARALLEL WITH THE WESTERLY LINE OF SAID SECTION 6, N00°03'52"E, 1279.56 FEET TO A POINT ON A LINE 30.00 FEET NORMALLY DISTANT SOUTHERLY FROM THE NORTHERLY LINE OF SAID SOUTH HALF; THENCE PARALLEL WITH SAID NORTHERLY LINE, S88°50'45"W, 1066.00 FEET TO A POINT 33.00 FEET EASTERLY FROM THE WESTERLY LINE OF SAID NORTHEAST QUARTER; THENCE PARALLEL WITH SAID WESTERLY LINE, S00°03'52"W, 1283.23 FEET TO THE POINT OF BEGINNING.
 SAID DESCRIBED PARCEL OF LAND CONTAINS AN AREA OF 31.35 ACRES.

SE 1/4 SW 1/4

FIELD NOTES AND PLAT TO SCALE SHOWING TRACT SURVEYED WITH ALL PERTINENT POINTS:

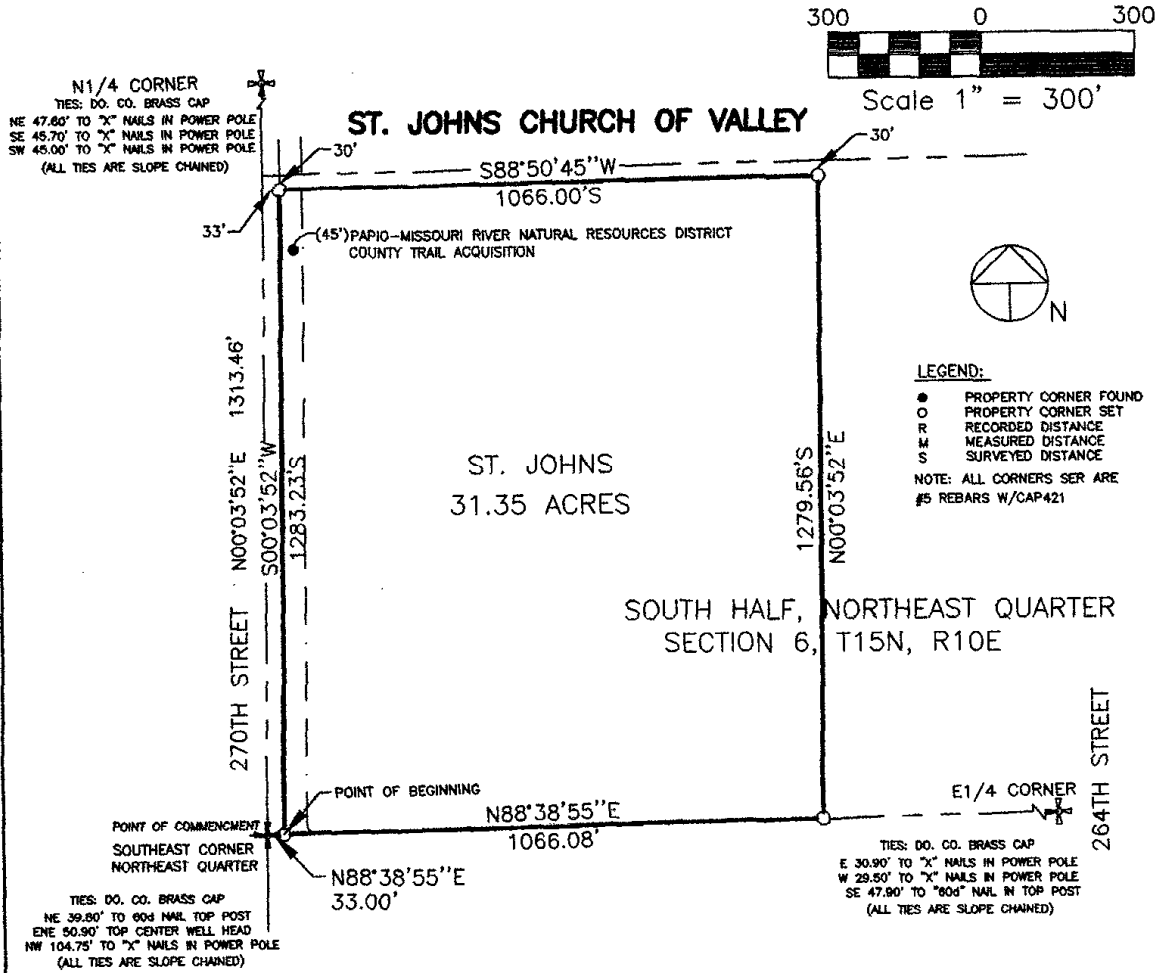

LAND SURVEYOR'S CERTIFICATE:

I hereby certify that this plat, map, survey or report was made by me or under my direct personal supervision and that I am a duly Registered Land Surveyor under the laws of the State of Nebraska.

Signature: *Louis Whisonant*

Date: JULY 13, 2009 Reg.No. LS 421

DATE RECEIVED: _____
 OFFICIAL ADDRESS: _____
 BLDG PERMIT NO: _____



Louis Surveying 12100 West Center Road Suite 523A Omaha, NE. 68144 (402-334-7982)	RECORD OF SURVEY	
	PROJECT NO. ST. JOHNS VALLEY SURVEY NO. 421-08-09	LOCATION NE1/4 6-15-10 PAGE 1 OF 1

OT 107877