

MISCELLANEOUS RECORD No. 34

3.

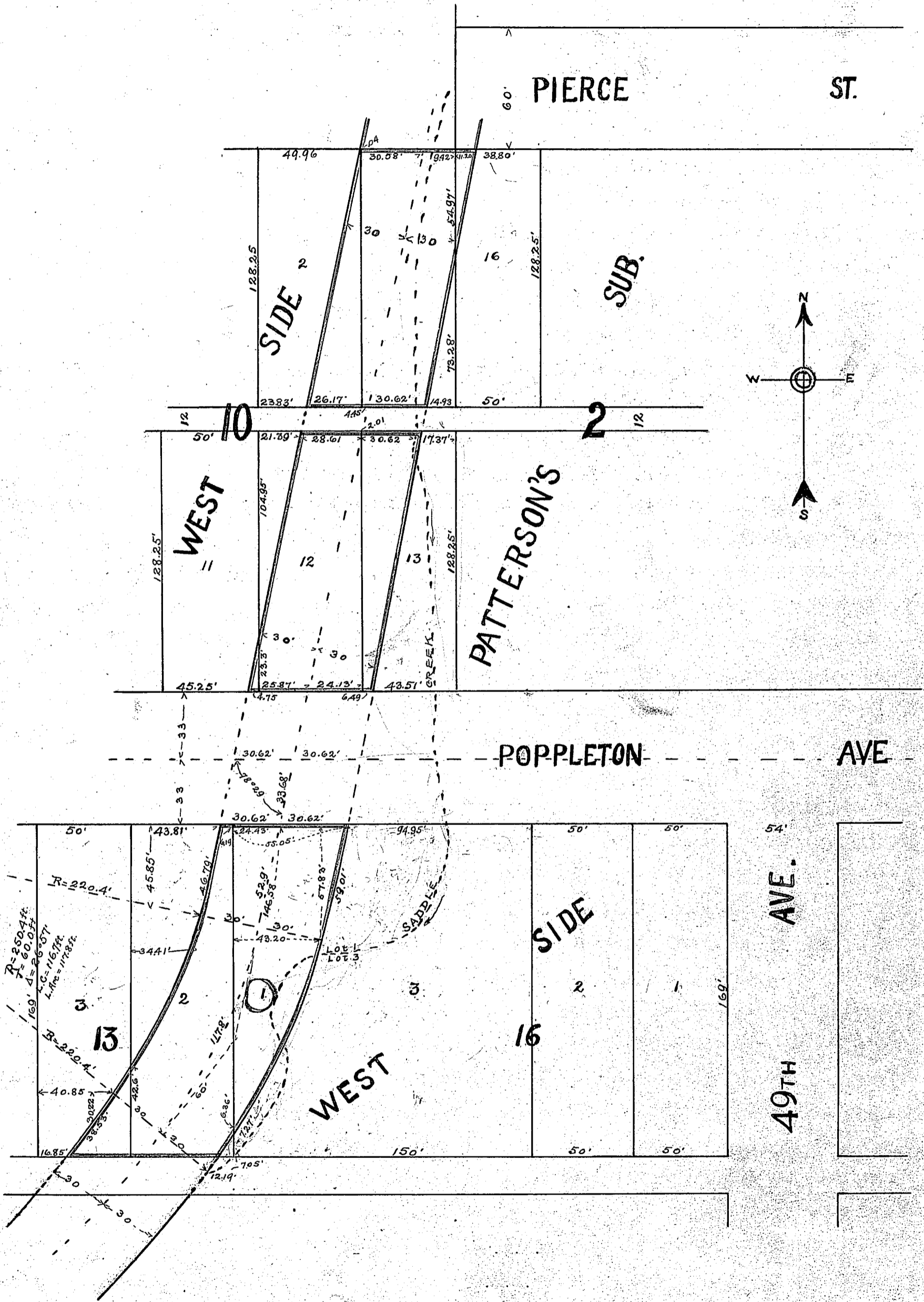

(For description see next page)

MISCELLANEOUS RECORD NO. 34

PUB. BY OMAHA PRINTING CO., OMAHA—99227

Description

That part of Lot 2 Block 10, West Side Addition to the city of Omaha situated East of a line described as follows: Beginning at a point on the North line of said Lot 2, and 0.04 feet West of the Northeast corner thereof and extending Southwesterly on a direct line to a point on the South line of said Lot 2, 26.17 feet West of the Southeast corner thereof.

Also all of Lot 1, ^{Block 10} West Side Addition to the City of Omaha excepting that part situated East of a line described as follows: Beginning at a point on the East line of said lot 1 and 54.97 feet South of the Northeast corner thereof, and extending Southwesterly on a direct line to a point on the South line of said Lot 1, 14.93 feet West of the Southeast corner thereof. Also that portion of Lot 16, Block 2, Pattersons Subdivision lying west of a line described as follows: Beginning at a point on the North Line of said Lot 16, 11.20 feet East of the Northwest corner thereof and extending Southwesterly on a direct line to a point on the West line of said Lot 16, 54.97 feet South of the Northwest ° thereof. Also that portion of Lot 11, Block 10, West Side Addition to the City of Omaha situated East of a line described as follows: Beginning at a point on the East line of said Lot 11, 23.3 feet north of the Southeast corner thereof and extending Southwesterly on a direct line to a point on the South Line of said Lot 11, 4.75 feet West of the Southeast corner thereof. Also that part of Lot 12, Block 10 West Side Addition to the City of Omaha lying east of a line described as follows: Beginning at a point on the North Line of said Lot 12, 28.61 feet West of the Northeast corner thereof and extending on a direct line Southwesterly to a point on the West line of said lot 12, 23.3 feet North of the Southwest corner thereof; thence directly South 23.3 feet. Also that portion of Lot 13, Block 10, West Side Addition to the City of Omaha situated West of a line described as follows: Beginning at a point on the North Line of said Lot 13, 1737 feet west of the Northeast corner thereof and extending Southwesterly on a direct line to a point on the South line of said Lot 13, 6.49 feet east of the Southwest corner thereof.

Also that part of Lot 3, Block 13, West Side Addition to the City of Omaha lying East of a line described as follows: Beginning at a point on the South Line of said Lot 3, 16.85 feet East of the Southwest corner thereof and extending Northeasterly on a direct line 38.53 feet to a point distant 30.22 feet north of the South Line and 40.85 feet East of the West line of said Lot 3, thence continuing Northeasterly on a curve to the left whose radius is 220.4 feet to a point on the East Line of said Lot 3, 42.6 feet North of the South-east corner thereof. Also that portion of Lot 2, Block 13, West Side Addition to the City of Omaha situated East of a line described as follows: Beginning at a point on the North Line of said Lot 2, 6.19 feet West of the Northeast corner thereof and extending Southwesterly on a direct line 46.79 feet to a point distant 34.41 ft. East of the West Line and 45.85 feet South of the North Line of said Lot 2, thence continuing Southwesterly on a curve to the right whose radius is 220.4 feet to a point on the West line of said Lot 2, 42.6 feet North of the Southwest corner thereof, thence directly South 42.6 feet to the southwest corner thereof, excepting that part of said Lot 2 lying in the Southeast corner and situated east of a line described as follows: Beginning at a point on the South Line of said Lot 2, 6.36 feet West of the South East corner thereof and extending Northeasterly on a curve to the left whose radius is 280.4 feet to a point on the East Line of said lot 2, 7.27 feet North of the Southeast corner thereof. Also that portion of Lot 3 Block 15, West Side Addition to the City of Omaha lying west of a line described as follows: Beginning at a point on the North line of said Lot 1, 55.05 feet East of the Northwest corner thereof and extending Southwesterly on a direct line 59.01 feet to a point distant 43.20 feet east of the West line and 57.83 feet South of the North Line of said Lot 1, thence continuing Southwesterly on a curve to the right whose radius is 280.4 feet to a point on the West line of said Lot 1, 7.27 feet north of the southwest corner of Lot 1, and that portion of Lot 3 Block 15, West Side Addition to the City of Omaha lying west of a line described as follows: Beginning at a point on the North line of said Lot 1, 55.05 feet East of the Northwest corner thereof and extending Southwesterly on a direct line 59.01 feet to a point distant 43.20 feet east of the West line and 57.83 feet South of the North Line of said Lot 1, thence continuing Southwesterly on a curve to the right whose radius is 280.4 feet to a point on the West line of said Lot 1, 7.27 feet north of the southwest corner of Lot 1, Block 13, West Side Addition.

Necessity Ordinance #8373 Feb. 5-1914.

Final Ordinance #8490 May 12, 1914.

MISCELLANEOUS RECORD No. 34

I hereby certify that this plat is a true copy of the records of this office.

Watson Townsend, City Engineer.

DEPARTMENT OF PUBLIC IMPROVEMENTS OMAHA OFFICE OF CITY ENGINEER

PLAN FOR OPENING OF STREET ALONG SADDLE CREEK FROM S.I. PIERCE ST. TO 1ST ALLEY SO. OF POPPLETON AVE.

Made by S.L.Z. Scale 1"= 50' Date Aug. 10-1914

Checked By S.J.B. Book 1300-PL 20 Drawing No. 110124

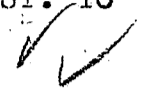

The State of Nebraska)
Douglas County)

Entered on Numerical Index and filed for Record,
in the Register of Deeds Office of said County,
the 15th day of August 1914 at 11.50 o'clock A M

Frank W. Bandle, Register of Deeds, Compared by

Balance of page VOID

For Plat See Book

32 of Miscel. at page

513.

