

BOUNDARY SURVEY

Located in the Southwest One-Quarter of Section 31
Township 3 North, Range 15 East of the
Sixth Principal Meridian, Richardson County, Nebraska

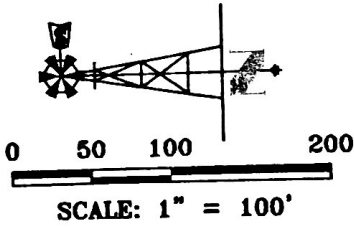

Southeast Corner Section 31
Township 3 North, Range 15 East
Recovered 60D Spike

SCALE: 1" = 100'

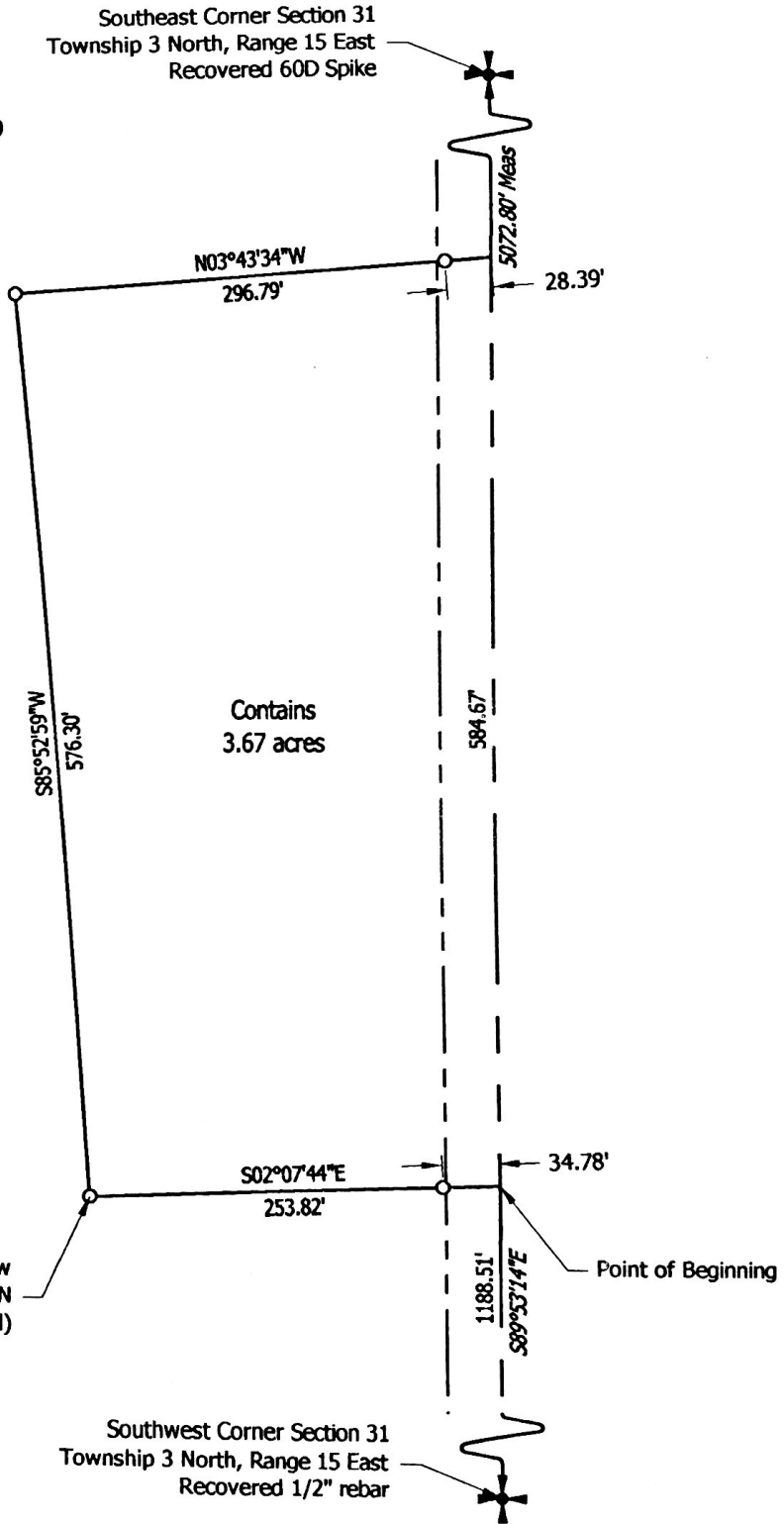

Set 5/8"x24" rebar with yellow plastic cap stamped: "JORGENSEN NE LS 621 KS LS 1398" (Typical)

Southwest Corner Section 31
Township 3 North, Range 15 East
Recovered 1/2" rebar

J J **JORGENSEN**
SURVEYING

64007 710 Trail
Dawson, NE 68337
(402) 855-3265
(402) 855-3235 FAX

FIELD ON: 04/05/07

JOB NO.

DATE: 04/05/07

1120.03

PREPARED FOR
Miller-Monroe Co - Hersh / McCloud

RESOLUTION NO. 2006-2007-49

RESOLUTION OF THE BOARD OF COUNTY COMMISSIONERS OF RICHARDSON COUNTY, NEBRASKA, TO APPROVE CONVEYANCES OF TRACTS OF LAND AND CONSTITUTING SUBDIVISIONS AND RE-SUBDIVISIONS.

BE IT RESOLVED BY THE COUNTY COMMISSIONERS OF THE COUNTY OF RICHARDSON, NEBRASKA, that the described subdivision or re-subdivision of lots or tracts of land, dividing the following described tract of land:

A tract of land located in the Southwest One-Quarter of Section 31, Township 3 North, Range 15 East of the Sixth Principal Meridian, Richardson County, Nebraska, being more particularly described as follows:

Creating the following subdivision:

Commencing at the Southwest Corner of said Section 31; thence S89°53'14"E and along the South line of said Southwest One-Quarter a distance of 1188.51 feet to the Point of Beginning, Thence S89°53'14"E and along the South line of said Southwest One-Quarter a distance of 584.67 feet; Thence N03°43'34"W a distance of 296.79 feet; Thence S85°52'59"W a distance of 576.30 feet; Thence S02°07'44"E a distance of 253.82 feet to the Point of Beginning, containing 3.67 acres, of which 0.44 acres is contained in County Right-of-Way.

Completed within the jurisdiction of the County of Richardson, Nebraska, should be made and is hereby approved by the County Commissioners of the County of Richardson; and that a copy of this Resolution shall be filed with the County Clerk of Richardson County, Nebraska.

Passed and approved this 8 day of May, 2007.

Bill Cly
Chairman of the Board



ATTEST:

May L. Eichhoff
County Clerk

State of Nebraska
Richardson County

Filed for record in the Register of Deeds
office the 9 day of May, 2007
at 10:35 o'clock A m recorded
in Book 58 Page 643
May L. Eichhoff
Register of Deeds
Patricia Scott
Deputy