

Amended Plat of  
SUBDIVISION OF LOT 3, BLOCK 1,  
WAITE SUBDIVISION

2573

A Subdivision in the City of Scottsbluff, Nebraska.

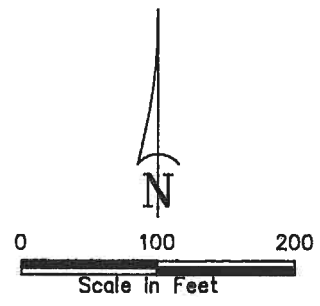
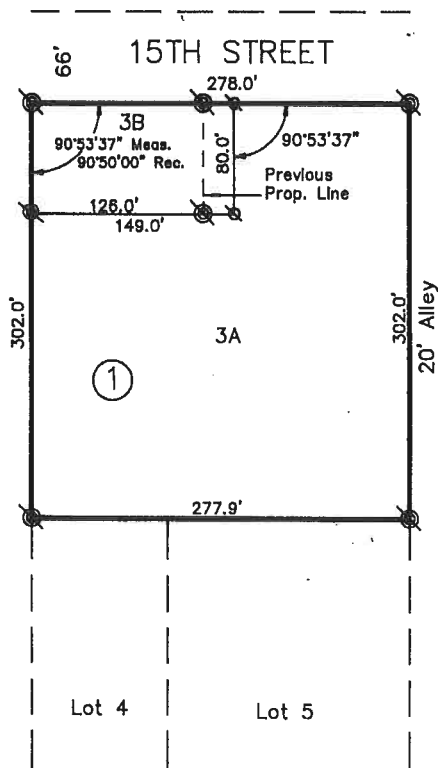

- ⊗ Existing 3/4" Rebar
- ⊗ Set 5/8" x 30" Rebar

SURVEYOR'S CERTIFICATE

I, Kelly A. Beatty, a Nebraska Registered Land Surveyor, hereby certify that I have surveyed and prepared a plat of Amended Plat of Subdivision of Lot 3, Block 1, Waite Subdivision, a subdivision in the City of Scottsbluff, Scotts Bluff County, Nebraska.

That the accompanying plat is a true delineation of said plat drawn to a scale of 100 feet to the inch. That all dimensions are in feet and decimals and that each lot bears its own letter and number designation. That the boundary of the plat is shown with a heavy solid line with dashed lines being shown for orientation purposes only.

WITNESS MY HAND AND SEAL this 1st day of May, 19 91  
FOR THE FIRM OF M. C. SCHAFF AND ASSOCIATES, INC.

*Kelly A. Beatty*  
Kelly A. Beatty, Nebraska Registered Land Surveyor, L. S. 476



State of Nebraska, Scotts Bluff County ss.  
Entered in Numerical Index and filed for  
record the 18 day of June, 1991  
at 2:52 o'clock P.M., and recorded in  
Book 195 of Deeds  
on page 271  
*Mary Jo Kallen*  
Register of Deeds

96.50  
NUM. B  
GEN. 11  
PICT. \_\_\_\_\_  
COMPARED \_\_\_\_\_

Rv \_\_\_\_\_ Deputy