

RETURN TO: *red*
OMAHA PUBLIC POWER DISTRICT
% Right of Way 6W/EP1
444 South 16th Street Mall
Omaha, NE 68102-2247
JPOVUGBK

May 20, 1998

FILED SARPY CO. NE.
INSTRUMENT NUMBER
98-020085

98 JUL 24 AM 11:05

Glenn J. Young
REGISTER OF DEEDS

98-20085
Counter *ant*
Verify *jk*
D.E. *dy*
Proof *m*
Fee \$ 10.50
Cash ☒ On ☐
Doc. # _____

RECORDING NOTE

*Indexed in
NE 1/4*

RIGHT-OF-WAY EASEMENT

Val Verde, L.L.C.

Owner(s)

of the real estate described as follows, and hereafter referred to as "Grantor",

The East Half of the Northwest Quarter, (E½ NW¼) Section 21, Township 14 North,
Range 12 East of the 6th P.M., Sarpy County, Nebraska.

in consideration of the sum of One Dollar (\$1.00) and other valuable consideration, receipt of which is hereby acknowledged, do hereby grant to the OMAHA PUBLIC POWER DISTRICT, a public corporation, its successors and assigns, hereafter referred to as "District", a permanent right of way easement to install, operate, maintain, repair, replace, and renew its electric facilities over, upon, above, along, under, in and across the following described real estate, to wit:

See the reverse side for a description of the easement.

CONDITIONS:

Where the District's facilities are constructed the District shall have the right to operate, maintain, repair, replace and renew said facilities consisting of poles, wires, cables, fixtures, guys and anchors and other instrumentalities within a strip of land as indicated above, together with the right to trim or remove any trees along said line so as to provide a minimum clearance from the overhead facilities of at least Twelve feet (12').

The District shall have the right of ingress and egress across the Grantor's property for any purpose hereinbefore granted. Such ingress and egress shall be exercised in a reasonable manner.

Where the District's facilities have been installed, no trees, permanent buildings or other structures shall be placed in or encroach the easement and no change of grade elevation or any excavations shall be made therein without prior written approval of the District, but the same may be used for landscaping, parking, or other purposes that do not then or later interfere with the granted easement uses. signage,

Where the District's facilities are placed adjacent to Grantor's property line, Grantor hereby grants the owner of said adjacent property, or his agent, reasonable access to the District's facilities.

It is further agreed that Grantor has lawful possession of said real estate, good, right and lawful authority to make such conveyance and that his/her/its/their heirs, executors, administrators, successors and assigns shall warrant and defend the same and will indemnify and hold harmless the District forever against the claims of all persons whomsoever in any way asserting any right, title or interest prior to or contrary to this conveyance.

IN WITNESS WHEREOF, the Owner(s) have executed this instrument this 15 day of June, 1998.

VAL VERDE, L.L.C.

OWNERS SIGNATURE(S)

By: *Timothy W. Young*
Timothy W. Young, Manager

< COMPLETE ACKNOWLEDGMENT ON REVERSE SIDE HEREOF >

020085

CORPORATE ACKNOWLEDGMENT

STATE OF NEBRASKA

COUNTY OF DOUGLAS

On this 15 day of June, 1998, before me the undersigned, a Notary Public in and for said County, personally came

Timothy W. Young

Manager

XXXXXXXXXX of XXXXXXXX, L.L.C.

_____ personally to me known to be the identical person(s) who signed the foregoing instrument as grantor(s) and who acknowledged the execution thereof to be his voluntary act and deed for the purpose therein expressed.

Witness my hand and Notarial Seal the date above written.

Teresa R. Schmitt
NOTARY PUBLIC

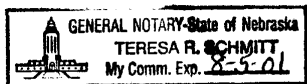

INDIVIDUAL ACKNOWLEDGMENT

STATE OF

COUNTY OF

On this _____ day of _____, 19____, before me the undersigned, a Notary Public in and for said County and State, personally appeared

_____ personally to me known to be the identical person(s) and who acknowledged the execution thereof to be _____ voluntary act and deed for the purpose therein expressed.

Witness my hand and Notarial Seal the date above written.

NOTARY PUBLIC

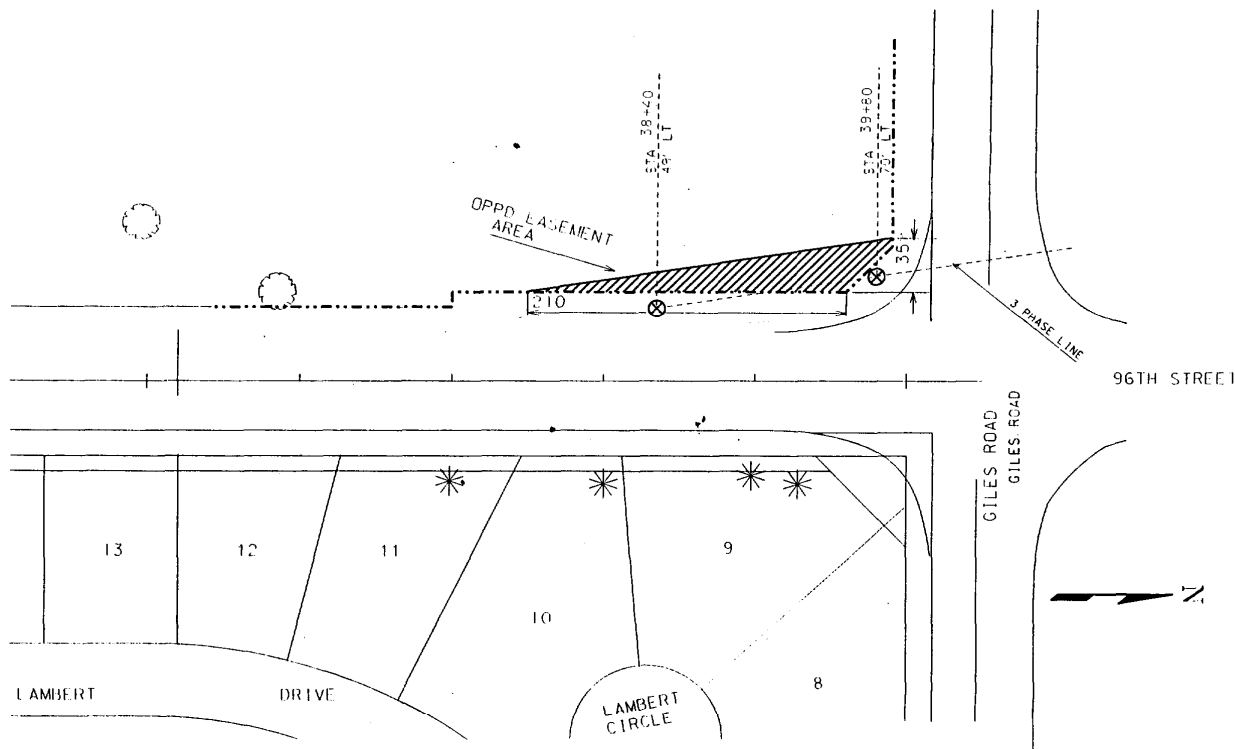

Distribution Engineer _____ Date _____ Property Management _____ Date _____
Section NE 1/4 21 Township 14 North, Range 12 East
Salesman Winston Engineer Nguywn Est. # _____ W.O. # M1 6336