

LIENEMANN'S SUBDIVISION NO. 3

LOTS 15, 16, 17, 24, 25, 26, 33, 34, 35, 42, 43, 44

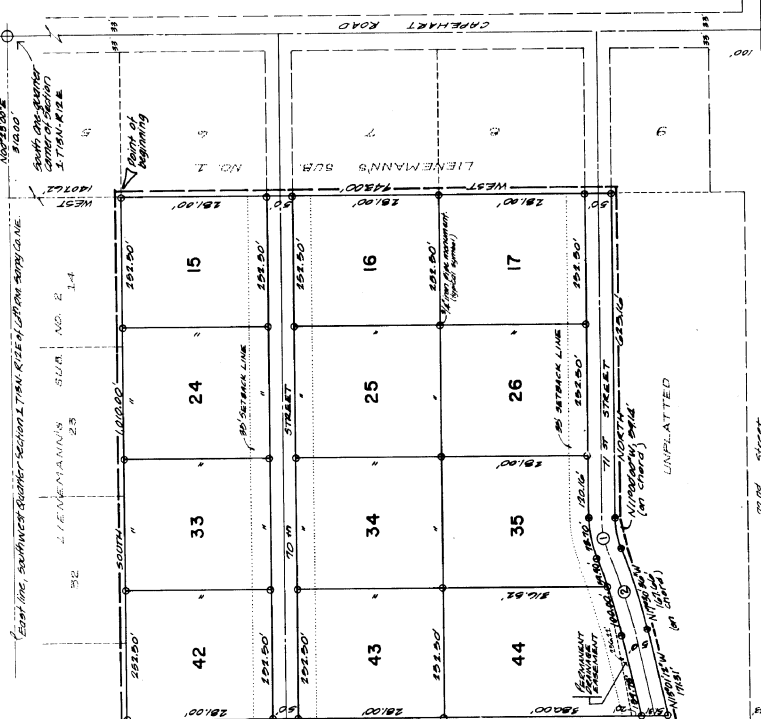

SURVEYOR'S CERTIFICATE
 I, the undersigned Registered Land Surveyor, do hereby certify that I have accurately surveyed and plotted with my transit, level, and other instruments, all lots, streets and easements shown on this plat, and that the same are in accordance with the plat and the laws of the State of Nebraska, and that I am a duly qualified and licensed Surveyor under the laws of the State of Nebraska. My office is located at Omaha, Nebraska, and I have been duly sworn to the office of the State Engineer of Nebraska.

DEDICATION
 I, the undersigned, HERBERT H. LIENEMANN, Surveyor, do hereby dedicate to the public use the streets, easements and other things shown on this plat, and I hereby dedicate the same to the use of the public. My commission expires on the 31st day of August, 1924.

WITNESSES
 I, the undersigned, HERBERT H. LIENEMANN, Surveyor, do hereby certify that the above described lots, streets and easements are in accordance with the plat and the laws of the State of Nebraska, and that I am a duly qualified and licensed Surveyor under the laws of the State of Nebraska. My office is located at Omaha, Nebraska, and I have been duly sworn to the office of the State Engineer of Nebraska.

ACKNOWLEDGMENT OF NOTARY
 State of Nebraska) ss
 On this 24th day of August, 1924, before me, a Notary Public in and for said county, personally appeared HERBERT H. LIENEMANN, Surveyor, who is personally known to me to be the identical person whose signature appears on this plat, and he acknowledged the signing of same to be his own voluntary act and deed, and he acknowledged the contents of the same to be true and correct, and he acknowledged the same to be in accordance with the laws of the State of Nebraska, and he acknowledged the same to be in accordance with the laws of the State of Nebraska, and he acknowledged the same to be in accordance with the laws of the State of Nebraska.

APPROVAL BY APPELLION CITY COUNCIL
 This plat of LIENEMANN'S SUBDIVISION NO. 3 was approved by the City Council of the City of Appillion, Nebraska on this 24th day of August, 1924.
 City Clerk: [Signature]
 My Commission Expires: SEPT. 6, 1925

APPROVAL BY APPELLION CITY ENGINEER
 This plat of LIENEMANN'S SUBDIVISION NO. 3 was approved by the City Planning Commission of the City of Appillion, Nebraska on this 30th day of August, 1924.
 Chairman: [Signature]
 City Engineer: [Signature]

APPROVAL BY SURVEYOR
 I hereby certify that the records of my office show no taxes due or delinquent upon the lots described in the foregoing plat as appears on this plat as of the 31st day of August, 1924.
 Survey County Treasurer: [Signature]

APPROVAL BY ASSOCIATES, INC.
 CARROLL, KRASS & ASSOCIATES, INC. - LAND SURVEYORS AND CONSULTANTS - Omaha, Nebraska.

RECORDED
 1924 APR 20 PM 2 26
 8 Plot
 16

16