

LIENEMANN'S SUBDIVISION NO. 2

LOTS 10, 11, 12, 13, 14, 19, 20, 21, 22, 23, 31, & 32.

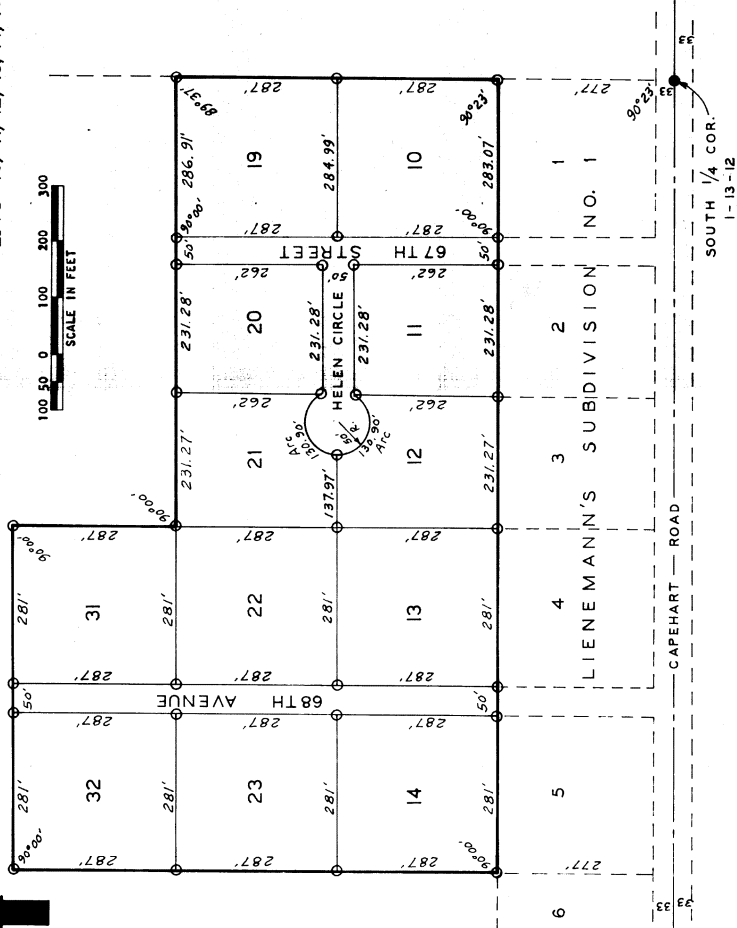

SURVEYOR'S CERTIFICATE

NORMAN P. WHITNEY, THE UNDERSIGNED REGISTERED LAND SURVEYOR, HEREBY CERTIFY THAT I HAVE SURVEYED AND STAKED WITH 16.00" IRON PIPES AN ALLEYSUBDIVISION OF LIENEMANN'S SUBDIVISION NO. 2, SADDLE CREEK, NEBRASKA, REFERRING TO THE SOUTH WEST QUARTER OF SECTION 13, TOWNSHIP 13 NORTH, RANGE 12 EAST OF THE 6TH P. M. SARY COUNTY, NEBRASKA, REFERRING TO THE SOUTH WEST QUARTER OF SAID SECTION 13, THENCE NORTH 00 DEGREES 23 MINUTES EAST (ASSUMED BEARING) ALONG THE EAST LINE OF THE SOUTH WEST QUARTER OF SAID SECTION 13 A DISTANCE OF 310.00 FT. TO THE POINT OF BEGINNING; THENCE NORTH 00 DEGREES 23 MINUTES EAST 74.00 FT. ALONG THE EAST LINE OF THE SOUTH WEST QUARTER OF SAID SECTION 13, THENCE S 89 DEGREES 52' 11" W 1407.52 FT. TO THE POINT OF BEGINNING.



Norman P. Whitney
 NORMAN P. WHITNEY,
 REGISTERED LAND SURVEYOR
 LICENSE NO. LS-203

APPROVAL OF CITY ENGINEER
 THIS PLAT WAS APPROVED BY THE CITY ENGINEER OF PAPIILLON, SARY COUNTY, NEBRASKA THIS 27th DAY OF May, 1976.

Robert A. Lienemann
 CITY ENGINEER

DEDICATION

KNOW ALL MEN BY THESE PRESENTS: THAT WE, HERBERT H. LIENEMANN AND HELEN A. LIENEMANN, HUSBAND AND WIFE, OWNERS AND PROPRIETORS OF THE LAND DESCRIBED IN THE SURVEYOR'S CERTIFICATE ON THIS PLAT, HAVE CAUSED SAID LAND TO BE SURVEYED AND STAKED AS SHOWN ON THIS PLAT, PUBLIC DEDICATION TO THE CITY OF PAPIILLON, NEBRASKA, AND THE LOTS NUMBERED AS SHOWN, AND WE DO HEREBY DEDICATE TO THE CITY OF PAPIILLON, NEBRASKA, SADDLE CREEK, AND WE DO ALSO DEDICATE A PUBLIC EASEMENT OVER AND ACROSS THE FRONT FIVE FEET OF EACH LOT FOR FUTURE WATER LINES. WE DO HEREBY DEDICATE A PERPETUAL EASEMENT TO THE OMAHA PUBLIC POWER DISTRICT AND THE NORTHWESTERN BELL TELEPHONE COMPANY, TO THE SUCCESSORS AND ASSIGNS, TO ERECT, OPERATE, MAINTAIN, REPAIR, AND RENEW POLES, WIRES, CABLES, CONDUITS, AND REAR LOT LINES, AND PERMANENT BUILDINGS, AND TO CROSS A FOOTING STRIP OF LAND ABUTTING ALL SIDES OF SAID LOTS, GARDENS, SHRUBS, LANDSCAPING, AND OTHER PURPOSES THAT DO NOT THEN OR LATER INTERFERE WITH THE AFFORSAID RIGHTS HEREIN GRANTED. THIS DEDICATION IS MADE WITH FREE CONSENT AND IN ACCORDANCE WITH THE DESIRES OF THE UNDERSIGNED OWNERS AND PROPRIETORS. IN WITNESS WHEREOF, WE HAVE HEREUNTO AFFIXED OUR SIGNATURES THIS 23 DAY OF June, 1976.

Herbert H. Lienemann
 HERBERT H. LIENEMANN

Helen A. Lienemann
 HELEN A. LIENEMANN

ACKNOWLEDGEMENT

STATE OF NEBRASKA
 COUNTY OF SARY
 SS.

ON THIS 23rd DAY OF June, 1976, BEFORE ME, A NOTARY PUBLIC, PERSONALLY APPEARED HERBERT H. LIENEMANN AND HELEN A. LIENEMANN, WHO ARE PERSONALLY KNOWN TO ME TO BE THE IDENTICAL PERSONS WHOSE SIGNATURES ACT AND DEED. AND THEY ACKNOWLEDGED THE EXECUTION THEREOF TO BE THEIR OWN VOLUNTARY ACT AND DEED. WITNESS MY HAND AND NOTARIAL SEAL THE LAST DATE AFORESAID.



Kevin Keifel
 NOTARY PUBLIC

APPROVAL OF CITY COUNCIL

THIS PLAT WAS APPROVED BY THE CITY COUNCIL OF THE CITY OF PAPIILLON, SARY COUNTY, NEBRASKA ON THIS 1st DAY OF June, 1976.

W. J. Schell
 CITY CLERK

Lawrence R. Oliver
 MAYOR

APPROVAL OF PAPIILLON PLANNING COMMISSION

THIS PLAT WAS APPROVED BY THE PLANNING COMMISSION OF PAPIILLON, SARY COUNTY, NEBRASKA ON THIS 1st DAY OF July, 1976.

John D. Zehndel
 CHAIRMAN, PAPIILLON PLANNING COMMISSION

COUNTY TREASURER'S CERTIFICATE

I HEREBY CERTIFY THAT THE RECORDS OF MY OFFICE SHOW NO TAXES DUE OR DELINQUENT UPON THE PROPERTY DESCRIBED IN THE SURVEYOR'S CERTIFICATE ON THIS PLAT AS OF THIS 0 DAY OF June, 1976.



Donald A. Leary
 SARY COUNTY TREASURER

Robert A. Lienemann
 No. 56123