

LIENEMANN'S SUBDIVISION NO. 1 (Corrected Plat)

South 310 Ft. of SW 1/4 of Sec. 1, T.13N., R.12E., Sarpy County Nebraska

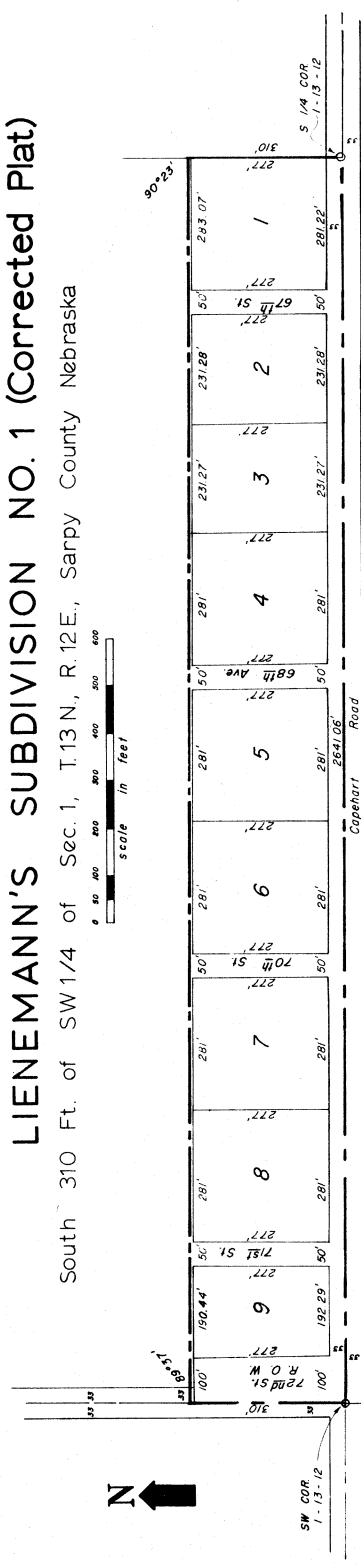

This plat is refilled because the County Treasurer's seal was omitted from the original plat and said seal is now affixed to this corrected plat.

Norman P. Whitney, Registered Land Surveyor LS-203

SURVEYOR'S CERTIFICATE

I, NORMAN P. WHITNEY, THE UNDERSIGNED REGISTERED LAND SURVEYOR IN THE STATE OF NEBRASKA, HEREBY CERTIFY THAT I HAVE SURVEYED AND STAKED WITH IRON PINS, AS SHOWN ON THIS PLAT, ALL CORNERS OF ALL LOTS IN LIENEMANN'S SUBDIVISION NO. 1, AS DESCRIBED AS THE SOUTH 310 FEET OF THE SOUTH-WEST QUARTER OF SECTION 1, TOWNSHIP 13 NORTH, RANGE 12 EAST OF THE 6TH P.M., SARPY COUNTY, NEBRASKA.

NORMAN P. WHITNEY
REGISTERED LAND SURVEYOR
LICENSE NO. LS-203

MAY 20, 1972

APPROVAL OF PAPILLION PLANNING COMMISSION

THIS PLAT OF LIENEMANN'S SUBDIVISION NO. 1 WAS APPROVED BY THE PAPILLION PLANNING COMMISSION ON THIS 26th DAY OF July, 1972.

James J. Henry, Mayor
James J. Henry, Sarpy County Treasurer

CITY COUNCIL'S APPROVAL

THIS PLAT OF LIENEMANN'S SUBDIVISION NO. 1 WAS APPROVED BY THE CITY COUNCIL OF THE CITY OF PAPILLION, SARPY COUNTY, NEBRASKA ON THIS 26th DAY OF July, 1972.

James J. Henry, Mayor

James J. Henry, Sarpy County Treasurer

DATE: 6-6-72

COUNTY TREASURER'S CERTIFICATE

THIS IS TO CERTIFY THAT I FIND NO REGULAR OR SPECIAL TAXES DUE OR DELINQUENT AGAINST THE PROPERTY DESCRIBED IN THE SURVEYOR'S CERTIFICATE AND EMBRACED IN THIS PLAT AS SHOWN BY THE RECORDS OF MY OFFICE.

DATE: 6-6-72

JAMES J. HENRY, Sarpy County Treasurer

CITY COUNCIL'S APPROVAL

THIS PLAT OF LIENEMANN'S SUBDIVISION NO. 1 WAS APPROVED BY THE CITY COUNCIL OF THE CITY OF PAPILLION, SARPY COUNTY, NEBRASKA ON THIS 26th DAY OF July, 1972.

James J. Henry, Mayor

James J. Henry, Sarpy County Treasurer

DATE: 6-6-72

James J. Henry, Sarpy County Treasurer

KNOW ALL MEN BY THESE PRESENTS: THAT WE, HERBERT H. LIENEMANN AND HELEN A. LIENEMANN, HUSBAND AND WIFE, AND JAY E. WEST AND PATRICIA J. WEST, HUSBAND AND WIFE, OWNERS AND PROPRIETORS OF THE LAND DESCRIBED IN THE SURVEYOR'S CERTIFICATE AND EMBRACED IN THIS PLAT, AS SHOWN BY THE RECORDS OF MY OFFICE, DO HEREBY RATIFY AND APPROVE OF THE DISPOSITION OF OUR PROPERTY AS SHOWN ON THIS PLAT, AND WE HEREBY DEDICATE TO THE PUBLIC FOR PUBLIC USE THE STREETS AS SHOWN HEREIN. WE DO SO FREELY, DELIBERATELY AND WITHOUT RESERVE, AND WE HEREBY EASEMENT ALONG THE REAR AND SIDE BOUNDARY LINES OF EACH LOT FOR THE CONSTRUCTION AND MAINTENANCE OF ELECTRIC AND TELEPHONE UTILITY LINES. WE DO SO UNDER THE PROVISIONS OF THE NEBRASKA DEDICATION ACT AND IN ACCORDANCE WITH THE DESIRES OF OURSELVES AND OUR HEIRS AND ALL WHO MAY CLAIM BY OR THROUGH US. WE DO HEREBY SET OUR HANDS THIS 26th DAY OF July, 1972.

Herbert H. Lienemann
HERBERT H. LIENEMANN

Helen A. Lienemann
HELEN A. LIENEMANN

ACKNOWLEDGEMENT OF NOTARY

STATE OF NEBRASKA

COUNTY OF SARPY

ON THIS 26th DAY OF July, 1972, BEFORE ME, A NOTARY PUBLIC DULY COMMISSIONED AND QUALIFIED IN AND SAID COUNTY OF SARPY AND STATE OF NEBRASKA, HERBERT H. LIENEMANN, HUSBAND AND WIFE, JAY E. WEST, HUSBAND AND WIFE, AND PATRICIA J. WEST, WHO ARE PERSONALLY KNOWN TO ME TO BE THE IDENTICAL PERSONS WHOSE SIGNATURES ARE AFFIXED TO THE DEDICATION ON THIS PLAT, AND THEY ACKNOWLEDGED THE EXECUTION THEREOF TO BE THEIR VOLUNTARY ACT AND DEED.

WITNESS MY HAND AND NOTARIAL SEAL, THE LAST DATE FORESAID.

Notary Public

My Commission Expires June 13, 1974

Notary Public

COUNTY SURVEYOR'S APPROVAL

THIS PLAT OF LIENEMANN'S SUBDIVISION NO. 1 WAS APPROVED BY THE SARPY COUNTY SURVEYOR ON THIS 26th DAY OF July, 1972.

Norman Whitney, Sarpy County Surveyor

