

South Omaha

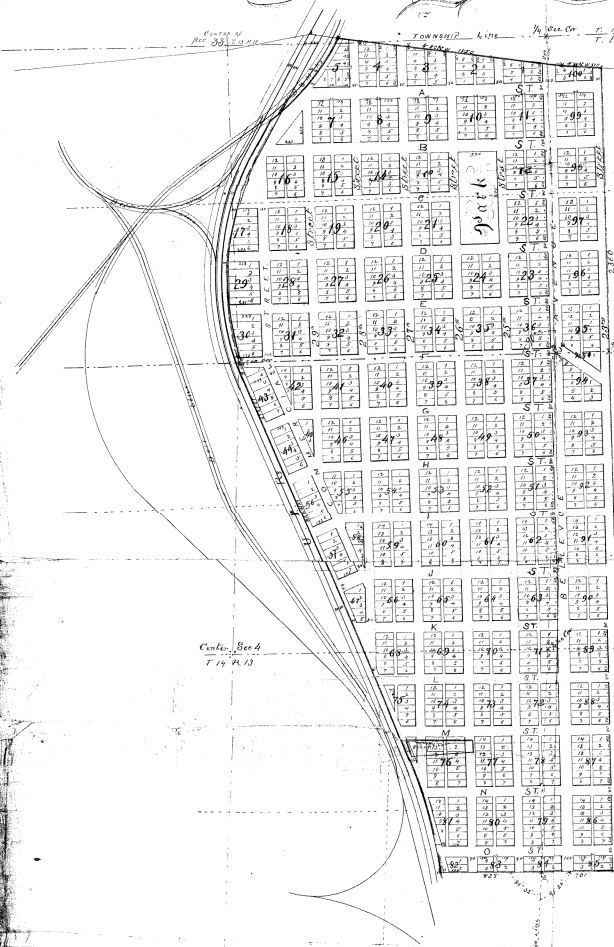

I certify that I have surveyed and staked off and marked the York Streets, Alley and Public grounds of South Omaha at Omaha, on the accompanying map, the same being advanced upon the following described lands, viz:

Beginning on the Township line between Township No. 19 and 15 North, at a point 450 ft East of the S. E. corner of Sec 33 of T. 15. R. 13. E. of the C. P. M. line North parallel to the line connecting the N. E. and S. E. corners of said Sec 33 a distance 2360 feet to the North boundary of what was known as the Lee Farm, then S 88° 10' 37 1/2" along the East boundary, less than 1800 ft to the boundary of the B. & O. R. R. to a point, then S 50° 1' 1/2" at right from center of location and then S 88° 10' 37 1/2" along said line of 1800 ft to the N. P. R. R. way, then S 88° 10' 37 1/2" along the East boundary of the B. & O. R. R. to a point, then East parallel to the first mentioned Township line 827 feet to a point in the line between Sec 33 and 34 of Town and Range as last above mentioned 127 feet west of the 1/4 sec. corner of said Sec 33 and 34. Said point being 119 feet east of the S. W. corner of said Sec 34, then North East course 701 ft to E line of Sec 33, then North parallel to the line between Sec 33 and 34 a distance 127 feet to place of beginning being 140 acres in Sec 33, 25 acres in line 34 of T. 15. R. 13. E. one 165 acres in Sec 34 and 55 acres in Sec 3 of T. 14. N. and S. R. 13. E. Range Co. Neb.

July 18 1874 J. C. Smith Surveyor

Certified to the town of Omaha, Neb. by J. C. Smith Surveyor on July 18 1874.

Witness our hands and seals this 18th day of July 1874.

Wm. J. Blair, H. S. Minn, William J. Patten
 James M. Woodworth, Charles W. Hamilton, Frank Murphy, Charles W. Hamilton, Thomas Swift, and James M. Woodworth

Subject to the terms of the certificate in the City of Omaha, Neb. July 14-1874. Webster, Book 57, p. 57.

Beginning on the Township line between Township No. 19 and 15 North at a point 450 ft East of the S. E. corner of Section 33 of T. 15. R. 13. E. of the C. P. M. line North parallel to the line connecting the N. E. and S. E. corners of said Section 33 a distance 2360 feet to the North boundary of what was known as the Lee Farm, then S 88° 10' 37 1/2" along the East boundary, less than 1800 ft to the boundary of the B. & O. R. R. to a point, then S 50° 1' 1/2" at right from center of location, and thence South along said line of 1800 ft to the N. P. R. R. way, then S 88° 10' 37 1/2" along the East boundary of the B. & O. R. R. to a point, then East parallel to the first mentioned Township line 827 feet to a point in the line between Sec 33 and 34 of Town and Range as last above mentioned 127 feet west of the 1/4 sec. corner of said Sec 33 and 34. Said point being 119 feet east of the S. W. corner of said Sec 34, then North East course 701 ft to E line of Sec 33, then North parallel to the line between Sec 33 and 34 a distance 127 feet to place of beginning being 140 acres in Sec 33, 25 acres in line 34 of T. 15. R. 13. E. one 165 acres in Sec 34 and 55 acres in Sec 3 of T. 14. N. and S. R. 13. E. Range Co. Neb.

Witness our hands and seals this 29th day of July, A. D. 1874.

In presence of:
 James M. Woodworth
 Charles W. Hamilton
 Frank Murphy
 Thomas Swift
 James M. Woodworth
 Charles W. Hamilton
 Frank Murphy

4 27 July X
 Sells 1111



4 James A. Campbell Notary Public

5

9/11

813

THE STATE OF NEBRASKA
SARASOTA COUNTY

4 29th July 7
seeds 196

County Clerk

SOUTH OMAHA

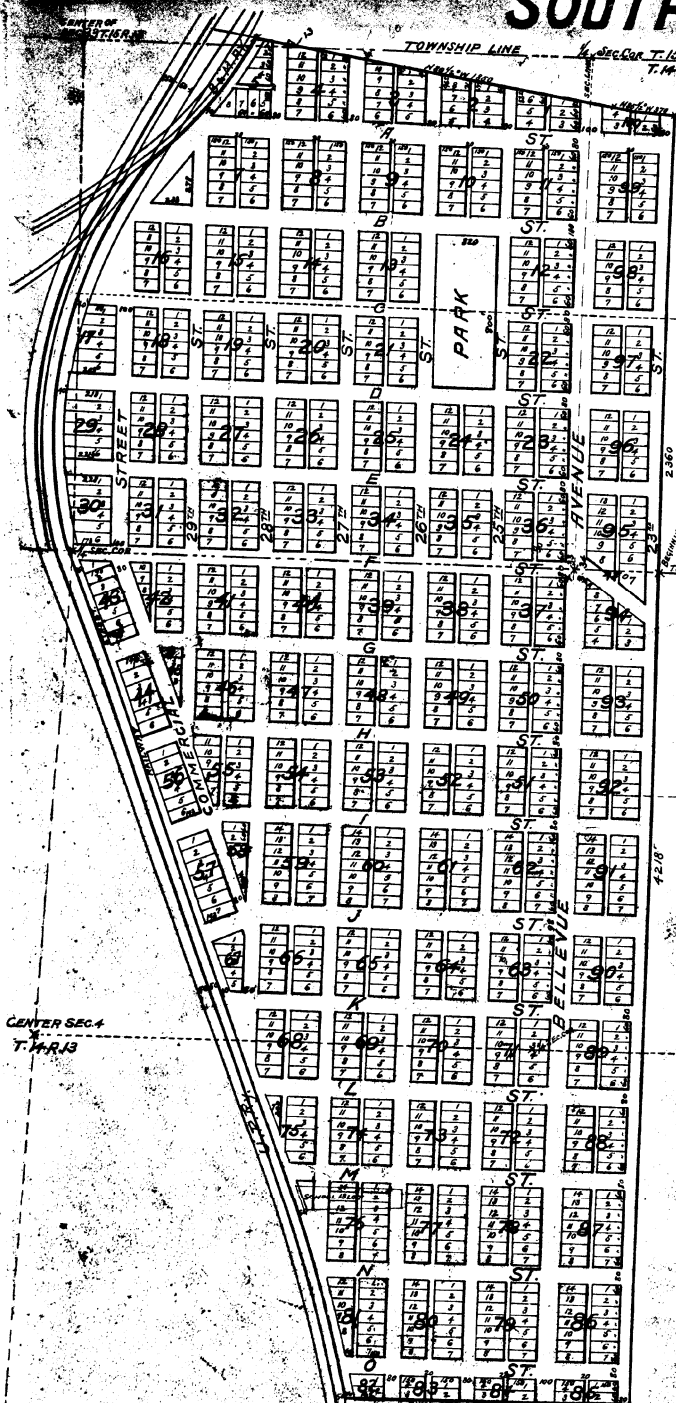

I certify that I have surveyed and staked off and marked the Lots, Allys, and Public grounds of South Omaha as shown on the accompanying map - the same being situated upon the following described lands - viz: -

Beginning on the Township line between Townships No. 14 and 15 North at a point 450 ft. east of the S. E. Corner of Sec. 33 of T. 15. R. 13 E. of the 6th P.M. thence North parallel to the line connecting the N.E. and S.E. Corners of said Sec. 33 distance 2360 feet to the North boundary of what was known as the Lee land thence North 85 1/2° W. 370 feet along the said boundary line thence N. 80 3/4° W. along said boundary line 1850 ft. to the east boundary of the B & M. Ry. R.R. of way, being 50 ft. at an angle from center of location and then southerly along said line of R.R. of way to the U. P. R. of way then southerly along the East boundary of said U. P. R. of way to the south line of land formerly owned by Fred Duval in Sec. 4 - T. 14. R. 13, subject to the terms of a conveyance by the Deputies to the Union Pacific Ry. Co. bearing date July 4 - 1884. Recorded in Book 54 of Deeds at Page 590, thence East parallel to the East mentioned Township line 827 ft. to a point in the line between Sec. 3 and 4 of Town and Range, as last above mentioned 147 feet south of the 1/4 Sec. Cor. between said Sec. 3 and 4, said point being 117 feet east of the S. W. Corner of Lot 3 Block 84, thence East in last course 701 ft. to E. line of 23rd Street thence North parallel to the line between Sec. 33 and 34 as above 4218 feet to place of beginning - being 144 acres in Sec. 33 and 25 acres in Sec. 34 of T. 15. N. and 165 acres in Sec. 4 and 55 acres in Sec. 3 of T. 14 - N. all of T. 15 E. Douglas County, Neb.

July 18th 1884. Geo. Smith, Surveyor.

We, Alexander H. Swan, William A. Stanton, Peter C. Allen, Frank Murphy, Charles W. Hamilton, Thomas Brook and James M. Woodworth do hereby certify that we are the owners and proprietors of the lands described in the foregoing certificate made by George Smith, that is to say: -

Beginning on the Township line between Townships No. 14 and 15 North at a point 450 ft. East of the S. E. Corner of Section 33 of T. 15 R. 13 E. of the 6th P.M. thence North parallel to the line connecting the N. E. and S. E. Corner of said section 33, distance 2360 feet to the North boundary of what was known as the Lee land, thence North 85 1/2° W. 370 feet along the said boundary line, thence N. 80 3/4° W. along said boundary line 1850 ft. to the East boundary of the B and M Ry. R. of way, being 50 ft. at an angle from center of location and thence southerly along said line of R. of way to the U. P. R. of way thence southerly along the East boundary of said U. P. R. of way to the south line of land formerly owned by Fred Duval in Sec. 4 - T. 14. R. 13, subject to the terms of a conveyance by the Deputies to the U. P. Ry. Co. bearing date July 4 - 1884. Recorded in Book 54 of Deeds at Page 590, thence East parallel to the East mentioned Township line 827 ft. to a point in the line between Sec. 3 and 4 of Town and Range as last above mentioned 147 feet south of the 1/4 Sec. Cor. between said Sections 3 and 4, said point being 117 feet East of the S. W. Corner of Lot 3 Block 84, thence East in last course 701 feet to E. line of 23rd Street thence North parallel to the line between Sec. 33 and 34 as above 4218 feet to place of beginning - being 144 acres in Sec. 33 and 25 acres in Sec. 34 of T. 15. N. and 165 acres in Sec. 4 and 55 acres in Sec. 3 of T. 14. N. all of Range 13 E. Douglas County, Nebraska.

That the above subdivisions of the said lands as appears on this plat is made certified and recorded in the Clerk's Office of Douglas County with the force consent and in accordance with the desire of the undersigned owners and proprietors of said lands, and we do hereby grant and dedicate to the public all of the streets, alleys and public grounds, situated on the ground and appearing on this plat.

Witness our hands this 29th day of July, A. D. 1884.

In presence of
 James C. English }
 Alexander H. Swan
 W. A. Stanton
 Peter C. Allen
 Thomas Brook
 Charles W. Woodworth
 Frank Murphy

State of Nebraska }
 Douglas County } ss.
 On this 29th day of July, 1884, personally appeared before me, Alexander H. Swan, William A. Stanton, Peter C. Allen, Frank Murphy, Charles W. Hamilton, Thomas Brook and James M. Woodworth who are personally known to me to be the identical persons who executed the above instrument and they respectively acknowledged the same to be their voluntary act and deed, for the purpose of conveying and dedicating to the public the above mentioned streets, alleys and public grounds, situated on the ground and appearing on this plat.



Notary Public
 Geo. Smith

Filed in the Clerk's Office of said County, the 29th day of July, 1884, at 10 o'clock A.M.