

4.5
4.5 (SA, 5.5)

NEBRASKA
INSTRUMENT NUMBER
92-014818
92 JUL 22 11:12:12
REGISTERED

WLC
170

92-14818

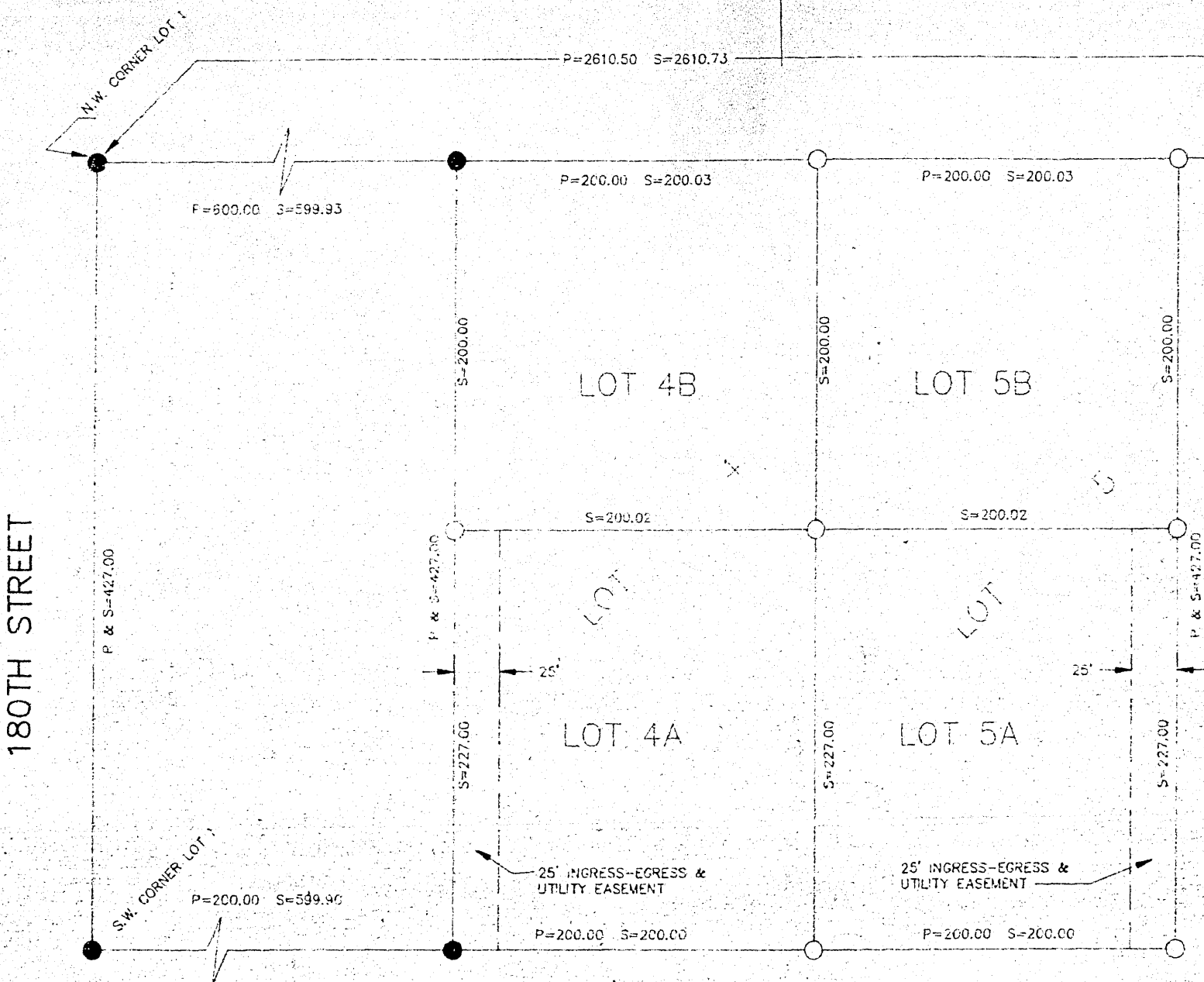

P = PLAT DIMENSION
S = SURVEY DIMENSION
○ = CORNER SET (3/4" P.T.)
● = CORNER FOUND (3/4" P.T.)

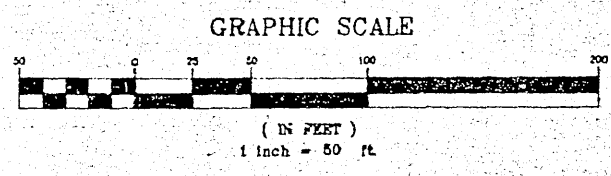

180TH STREET

LEGAL DESCRIPTIONS:

LOT 4A:
THE SOUTH 227 FEET OF LOT 4, LITE INDUSTRIAL LIMITED CONDO PARK, A CONDOMINIUM IN SARPY COUNTY, NEBRASKA.
LOT 4B:
THE NORTH 200 FEET OF LOT 4, LITE INDUSTRIAL LIMITED CONDO PARK, A CONDOMINIUM IN SARPY COUNTY, NEBRASKA.
LOT 5A:
THE SOUTH 227 FEET OF LOT 5, LITE INDUSTRIAL LIMITED CONDO PARK, A CONDOMINIUM IN SARPY COUNTY, NEBRASKA.
LOT 5B:
THE NORTH 200 FEET OF LOT 5, LITE INDUSTRIAL LIMITED CONDO PARK, A CONDOMINIUM IN SARPY COUNTY, NEBRASKA.

SARPY COUNTY BOARD OF COMMISSIONERS

I hereby approve this administrative subdivision this 21st day of July 1992.

B.B. Woodman *Attest: Paul J. Clarke*
Chairman, Sarpy County Board of Commissioners

SARPY COUNTY SURVEYOR

I hereby approve this administrative subdivision this 22nd day of July 1992.

Thomas A. Lynam
Sarpy County Surveyor

SARPY COUNTY TREASURER

This is to certify that I find no taxes due or delinquent against the property as described in this Surveyors Certificate as shown by the records of this office.

Richard J. ...
Sarpy County Treasurer Date July 22, 1992

SURVEYOR'S CERTIFICATE

I hereby certify that this plat, map, survey or report was made by me, or under my direct personal supervision and that I am a duly registered Land Surveyor under the laws of the State of Nebraska.

William Farrell
William Farrell L.S. 330

7-20-92
Date

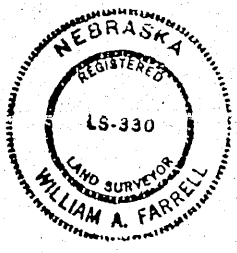

OWNERS ACKNOWLEDGEMENT:
I hereby certify that I am the owner of the property as described hereon, and that I approve of the disposition of said property as shown.

Date July 22, 1992 *Don Plambeck*
Don Plambeck

014818

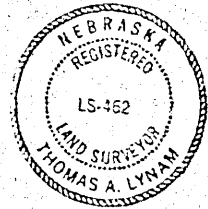
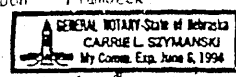

LOTS 4 & 5, LITE IND. STORAGE PARK
For: DON PLAMBECK

Hill-Farrell Associates, Inc.
Land Surveyors, Land Planners, Construction Surveyors
11804 S. 26th St., Bellevue, NE 68123 402-291-6100



92-093

1 OF 1