



BK 1379 PG 229-229



MISC 2001 06007

RICHARD N JANECH
REGISTER OF DEEDS
DOUGLAS COUNTY, NE

01 APR 26 PM 3: 27

Max 1 550

RECEIVED

FEE _____ FB/11-18035
BKP _____ C/O _____ COM *D*
DEL _____ SCAN *de* FV _____

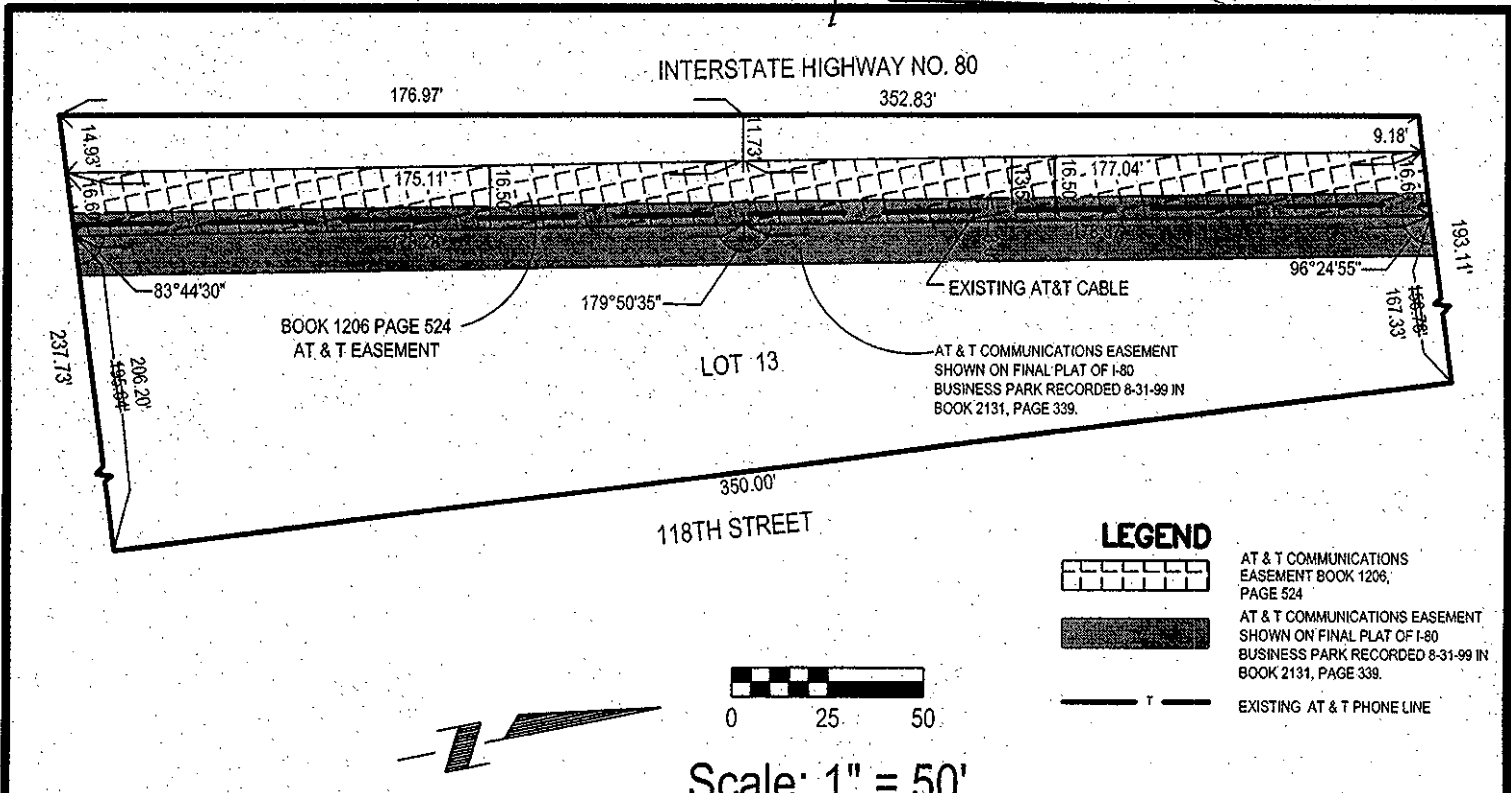

AFFIDAVIT OF CORRECTION

To correct the dimension to the AT & T Easement located in Lot 13, I-80 Business Park, a subdivision located in the West 1/2 of Section 8, Township 14 North, Range 12 East of the 6th P.M., Douglas County, Nebraska. The AT & T Easement is recorded in Book 1206, page 524. The Northwestern Boundary of one rod strip shall be a line parallel to and 13.5 feet Northwesternly of the first cable laid.

The distance from the Southeast corner of said Lot 13, I-80 Business Park along the South line of said Lot 13, I-80 Business Park to read 206.20 feet instead of 195.64 feet. The interior angle from said South line of Lot 13, I-80 Business Park to the East line of said AT & T Easement is 83°44'30". The distances along said East line of said AT & T Easement are 173.28 feet and 178.87 feet to the North line of said Lot 13, I-80 Business Park. The interior angle from said AT & T Easement to the North Line of said Lot 13, I-80 Business Park is 96°24'55". The distance from the Northeast corner of said Lot 13, I-80 Business Park along said North line of Lot 13, I-80 Business Park to said East Line of the AT & T Easement to read 167.33 feet instead of 156.76 feet. The angle along the East line of said AT&T Easement is 179°50'35".

AFFIDAVIT

Correction to Lot 13, I-80 Business Park, a subdivision located in the West 1/2 of Section 8, Township 14 North, Range 12 East of the 6th P.M., Douglas County, Nebraska.

I, Robert Clark, do hereby submit the above drawing in order to correct the error in the dimension to the AT & T Easement located in Lot 13, I-80 Business Park, a subdivision located in Douglas County, Nebraska as recorded in Book 2131, Page 339 of the records of the Register of Deeds office, Douglas County, Nebraska.

I certify that I am the same identical person whose name appears in the State of Nebraska as said I-80 Business Park, Douglas County, Nebraska.

Robert Clark

Robert Clark, L.S. 419

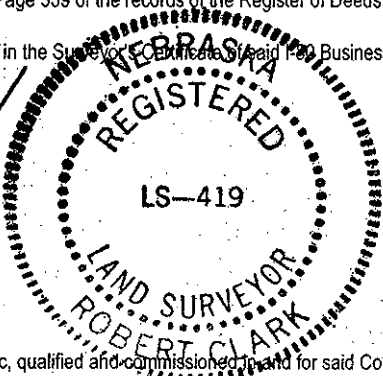

STATE OF NEBRASKA
COUNTY OF DOUGLAS

On the 4 day of APRIL, 2001, before me a Notary Public, qualified and commissioned to act for said County, personally appeared Robert Clark, who is personally known to me to be the same and identical person whose name is affixed to the above Affidavit, and he acknowledged the signing thereof to be his voluntary act and deed.

Witness my hand and official seal at Omaha, Nebraska, on the date last aforesaid.

Commission Expires April 30, 2003
General Notary Public
SUSAN WASSUNG
State of Nebraska

Susan Wassung
NOTARY PUBLIC

E&A CONSULTING GROUP, INC.
ENGINEERS • PLANNERS • SURVEYORS
12001 Q STREET OMAHA, NE 68137 PHONE: (402) 895-4700

DRAWN BY: M.L.B. CHECKED BY: _____ DATE: 4-16-2001
JOB No.: 98043

AFFIDAVIT OF CORRECTION
LOT 13, I-80 BUSINESS PARK