

TO THE CITY OF WILBER NEBRASKA

A PART OF THE NW 1/4 OF THE NW 1/4 OF SECTION 22, TOWNSHIP 6 N, RANGE 4 E EAST OF THE SIXTH P.M.

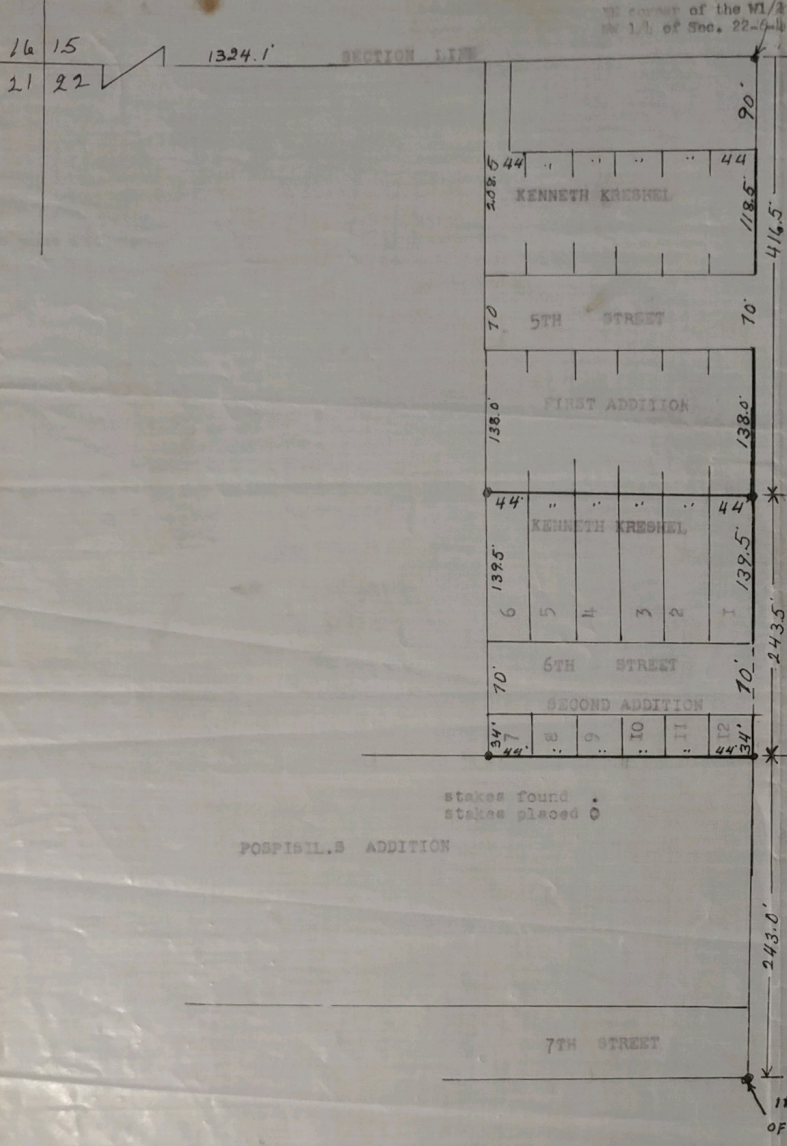

Commencing at a point 416.5 feet south of the northeast corner of the west half of the northwest quarter of section 22 T 6 N, R 4 E, thence west perpendicular with the east line of the west half of the northwest quarter 264.0 feet, thence south parallel with the east line of the west half of the northwest quarter 243.5 feet, thence east parallel with the north line of the northwest quarter 264.0 feet, thence north 243.5 feet to the place of beginning. Lots 1 to 6 are 44 by 139.5 feet, lots 7 to 12 are 44 by 34 feet.

SURVEYORS CERTIFICATE

I certify that I surveyed the property shown in the above plat dimensions are as shown.

AUG 5 1972

Carl Engel
SURVEYORS LICENSE NO. 11113



KENNETH KRESHEL'S SECOND ADDITION TO THE CITY OF WILBER In the County of Saline, Nebraska DEDICATION And Request for Location

The foregoing subdivision of a part of the Northwest Quarter (NW 1/4) of Section Twenty-two (22), Township Six (6) North, Range Four (4) East, in Saline County, Nebraska, described as follows:

Commencing at a point four hundred and sixteen and one half (416.5) Feet South (S) of the Northeast (NE) corner of the West Half (W 1/2) of the Northwest Quarter (NW 1/4) of Section Twenty-two (22), Township Six (6) North, Range Four (4) East, thence West (W) perpendicular with the East (E) line of the West Half (W 1/2) of the Northwest Quarter (NW 1/4) Two hundred and sixty-four (264.0) Feet, thence South (S) parallel with the East (E) line of the West Half (W 1/2) of the Northwest Quarter (NW 1/4) Two hundred and forty-three and one half (243.5) Feet, thence East (E) parallel with the North (N) line of the Northwest Quarter (NW 1/4) Two hundred and sixty-four (264.0) Feet, thence North (N) Two hundred and forty-three and one half (243.5) Feet to the place of beginning.

The platting of the above described Kenneth Kreschel's Second Addition, a subdivision of a part of the Northwest Quarter (NW 1/4) of the Northwest Quarter (NW 1/4) of Section Twenty-two (22), Township Six (6) North, Range Four (4) East of the 4th T. 6 N., in Saline County, Nebraska is made with the free consent and in accordance with the desires of the undivided owners, and the undersigned owners do hereby dedicate the street shown on said plat to the public.

Dated this 5th day of September, 1972

Kenneth R. Kreschel
Bonnie L. Kreschel
Bonnie L. Kreschel

STATE OF NEBRASKA)
COUNTY OF SALINE) SS

Before me, a notary public qualified for said county, personally saw Kenneth R. Kreschel and Bonnie L. Kreschel, husband and wife, and know them to be the identical persons who signed the foregoing instrument and acknowledged the execution thereof to be their voluntary act and deed.

Witness my hand and notarial seal on Sep. 5, 1972.

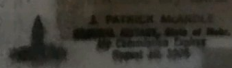

J. Patrick McAuliffe
8-10-76
9-5-72
Cornelia Wente

6	✓	✓	✓	✓	✓
---	---	---	---	---	---

STATE OF NEBRASKA, County of Saline
Entered in numerical index and filed for record
6 day of September 1972 at 1 o'clock P.M.
and recorded in Book 125 of Deeds Page 411.
Ray E. Houska
County Clerk
Norma K. Schuman

From City Clerk, Wilber
Chg. & ret. to:
Steinacher & Voscha, Att'ys,
Wilber, Nebraska
Fees \$ 6.25 chg.

