



BK 0909 PG 660



MISC 1990 00383

THIS PAGE INCLUDED FOR
INDEXING
PAGE DOWN FOR BALANCE OF INSTRUMENT

I hereby certify that this plat, map, survey or report was made by me or under my direct personal supervision and that I am a duly Registered Land Surveyor under the laws of the State of Nebraska.

The North 30.0 feet of the West 39.0 feet and the West 29.0 feet of the South 29.0 feet of Lot 15, together with the West 29.0 feet of Lots 16, 17, 18 & 19 together with the West 29.0 feet of the vacated alley adjoining said Lots 16 and 17, the South 29.0 feet of the East 80.0 feet of Lot 19, the South 29.0 feet of Lots 20 & 21, together with the South 29.0 feet of the West 11.75 feet of Lot 22 and together with the South 29.0 feet of the vacated alley adjoining said Lots 19 & 20, all in Paulsen's Addition to the City of Omaha, Douglas County, Nebraska.

Plat to scale showing tract surveyed with all pertinent points.

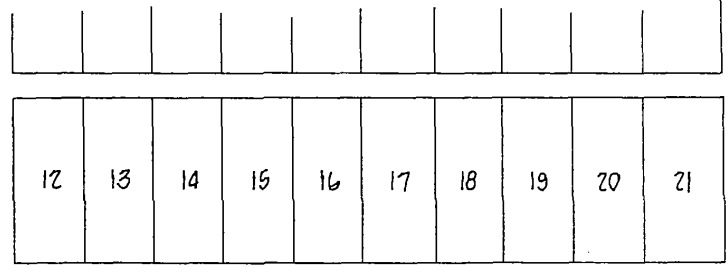

Approved by the Board of Supervisors of Douglas County, Nebraska, on the 10th day of December, 1989, in accordance with the requirements contained in Section 7-08 Home Rule Charter of the City of Omaha, 1956. This subdivision is void unless filed and recorded with the County Register of Deeds within thirty (30) days of the date of this certificate.

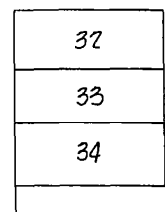
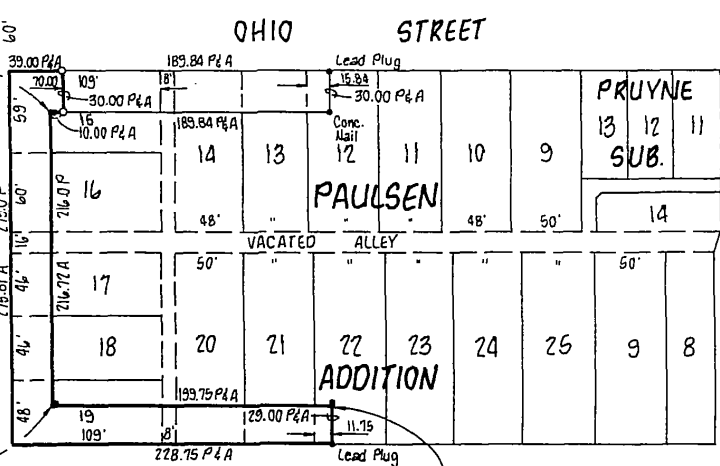

This is to certify that no regular or special taxes due or delinquent on the property as described in the Surveyor's Certificate and as shown by the records of this office.

Date: 12-22-89 County Treasurer: [Signature]

[Signature]

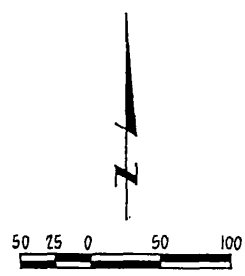

- O - CORNERS SET - 5/8" REBAR
● - CORNERS FOUND
A - ACTUAL DIMENSIONS
P - PLAT DIMENSIONS

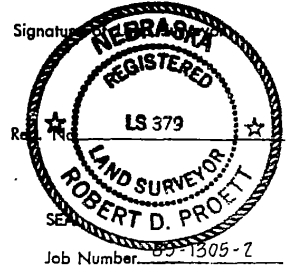

DATE RECEIVED: _____ Date: December 22, 1989

OFFICIAL ADDRESS: 2501 N 24th St.

BLDG. PERMIT NO.: _____

Book 80-16 Page 13
81-14 69-70

Job Number: 89-1305-2

lamp, ryneason & associates, inc. architects engineers surveyors planners
1712 14747 california street omaha, nebraska 68154 402-496-2498

383 Misc A

RECEIVED
JAN 8 9 52 AM '90
GEORGE J. BUSLEWICZ
REGISTER OF DEEDS
DOUGLAS COUNTY, NE

BK 909 N _____ C/O _____ FEE 900
PG 16-60 N _____ DEL [initials] MC [initials]
OR [initials] COMP. _____ F/B 06-30080