

228

Plat of
Bryns Subdivision of Lots 1 to 8
inclusive, of Paulsens Addition

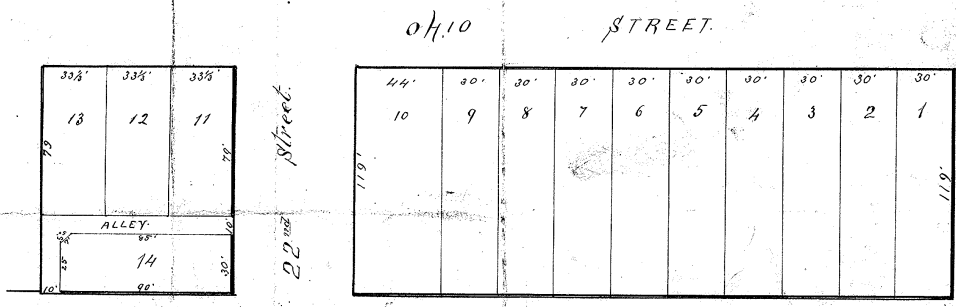

2092

I certify that I have subdivided Lots N^o 1, 2, 3, 4, 5, 6, 7 and 8 of Paulsens Addition into 14 Lots to be known as Bryns division of lots 1 to 8 inclusive of Paulsens Addition, as shown on the above plat - May 13th 1886
Geo Smith Surveyor

857

I Lamm P. Bryn owner and proprietor of Bryns Division of Lots 1 to 8 inclusive, of Paulsens Addition, have caused the same to be divided into the lots as shown on the above plat, and do hereby dedicate to the public the alley as indicated thereon.
Witness my hand this 29th day of June 1886

228

In Presence of
Ewerett Ballou
State of Nebraska
Douglas County

Lamm P. Bryn

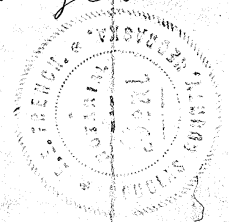

On this 29th day of June 1886 before me a Notary Public in and for said County personally came the above named Lamm P. Bryn who is personally known to me to be the identical person whose name is subscribed to the foregoing instrument as grantor and he acknowledged the instrument to be his voluntary act and deed. Witness my hand and Notary Seal the date above written

E. J. Francis
Notary Public

PLAT OF
PRUYNS SUBDIVISION
OF
LOTS 1 TO 8 INCLUSIVE, OF PAULSENS ADDITION

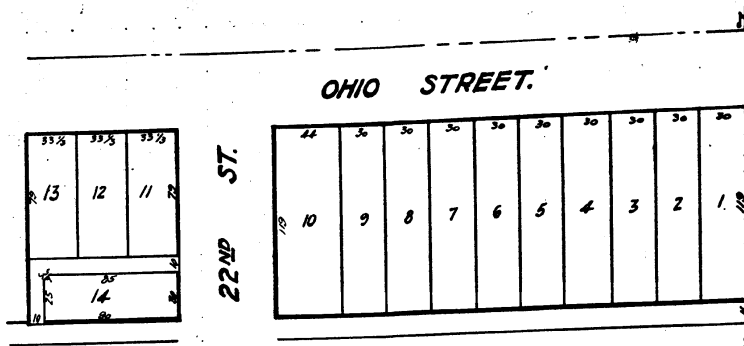

I certify that I have subdivided Lots N^o 1, 2, 3, 4, 5, 6, 7, and 8 of Paulsens Addition into 14 Lots to be known as Pruyns Division of Lots 1 to 8 inclusive of Paulsens Addition, as shown on the above map.

May 13th 1886.

Geo. Smith Surveyor

Larmon P. Pruyn owner and proprietor of Pruyns Division of Lots 1 to 8 inclusive, of Paulsens Addition have caused the same to be divided into 14 Lots as shown on the above plat, and do hereby dedicate to the public the Alley as indicated thereon. Witness my hand this 29th day of June 1886.

In presence of
Everett G. Ballou.

Larmon, P. Pruyn.

State of Nebraska }
Douglas County } S.S.

On this 29th day of June 1886 before me a Notary Public in and for said County personally came the above named Larmon P. Pruyn who is personally known to me to be the identical person whose name is subscribed to the foregoing instrument as grantor and he acknowledged the instrument to be his voluntary act and deed.

Witness my hand and Notarial seal the date above written.

E. E. French
Notary Public

