

209 145

Paulsen's Addition

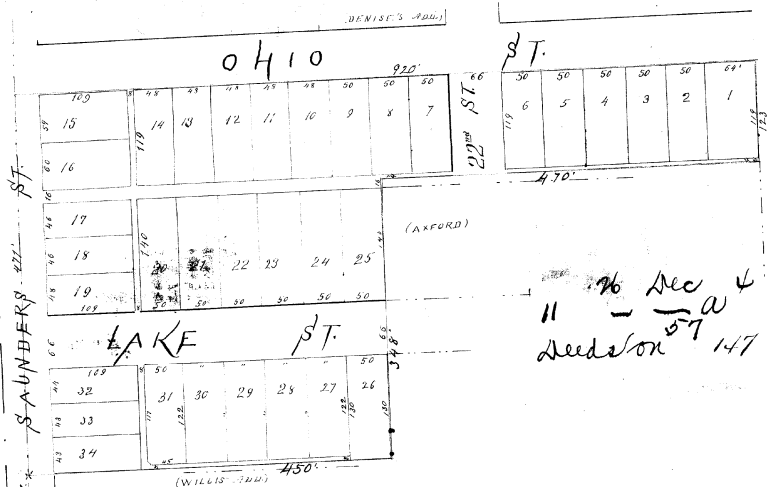

I certify that I have surveyed and staked the streets and alleys and public grounds of Paulsen's Addition as shown on the above map, the same being situated upon the following described lands to wit Beginning 1157 feet N of the S.W. corner of Sec 10 & 15 N and of R 13 E of 6th P M, then East 450 ft then North 348 feet then East 470 ft then North 123 feet then West 920 ft then South 471 feet to Beginning Being all of Lot 49, the West 203 ft of Lot 50 all of Lots 51, 52, 53 and S 123 ft of 54, in Sect 10 T. 50 N. R. 28 W. 1884 J. J. Quatt

Approved by the City of Omaha Council December 16th 1884 Book of Records 145 Page 342

J. J. Quatt
 City Clerk
 R. F. Murphy
 City Recorder

I, John T. Paulsen, owner and proprietor of Paulsen's Addition to Omaha ratify and approve of this disposition of my land and do hereby dedicate to the public for their use the streets and alleys, as shown on the above map.
 In testimony whereof I have hereunto set my hand and seal the second day of December thousand eight hundred and eighty four.

State of Nebraska
 Douglas County

A.D. 1884 before me
 a duly qualified Justice of the Peace for said County, personally appeared John T. Paulsen to me known to be the person named in and to the contents of the foregoing conveyance as aforesaid having first duly executed the same in my presence, then he acknowledged to be his voluntary act.
 In Witness Whereof, I have hereunto set my hand and official seal the second day of December 1884

145

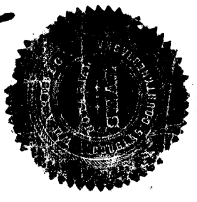

145

2 Pulvis

No Sec 4
11 - 57
Deeds on 147
H. G. Parvitt

0110

124
1115

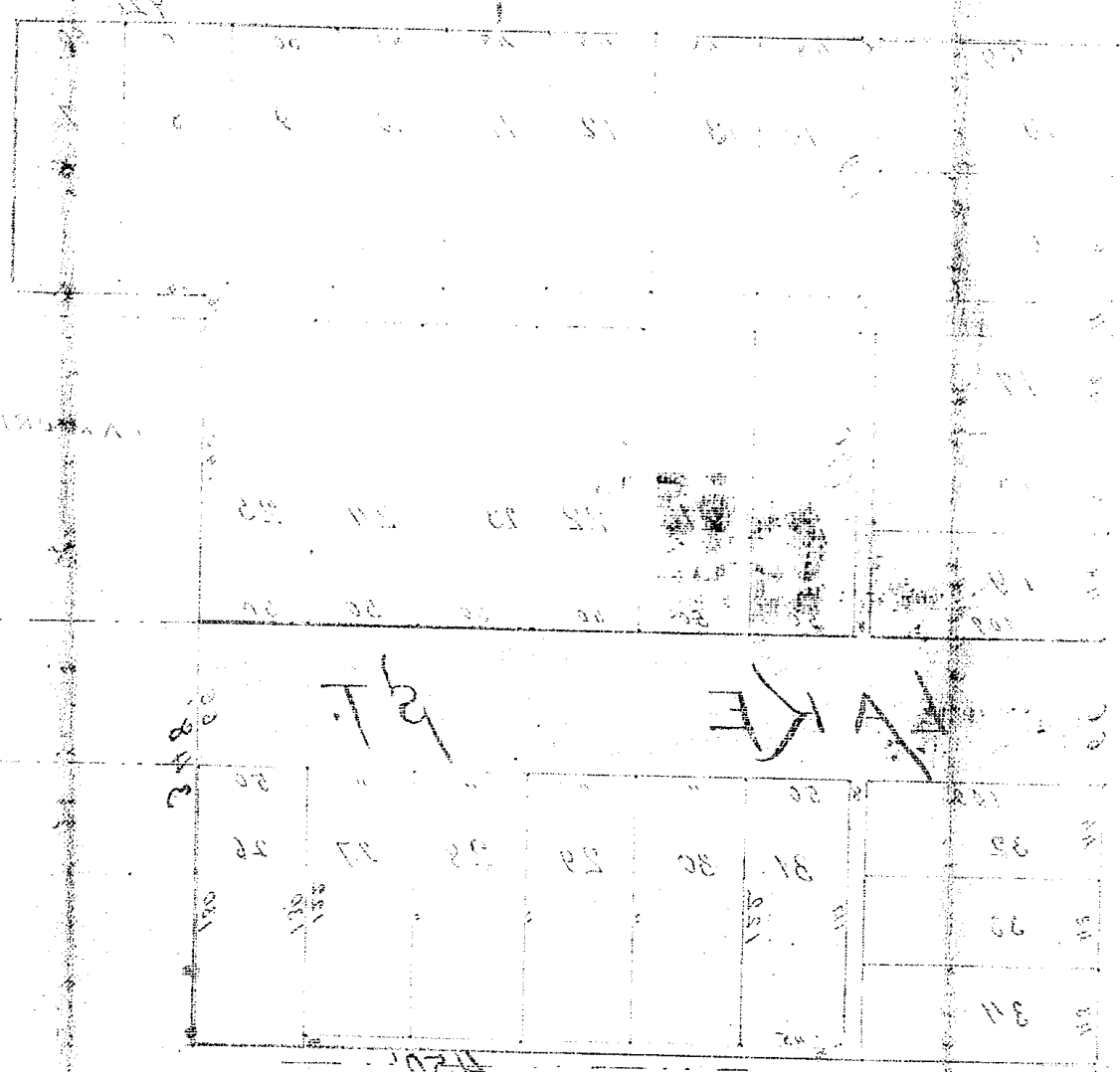

34800

1/2

1/2

132

133

132

133

1120

(Meters - DM)

124
1115

PAULSEN'S ADDITION.

(Denise's Add.)

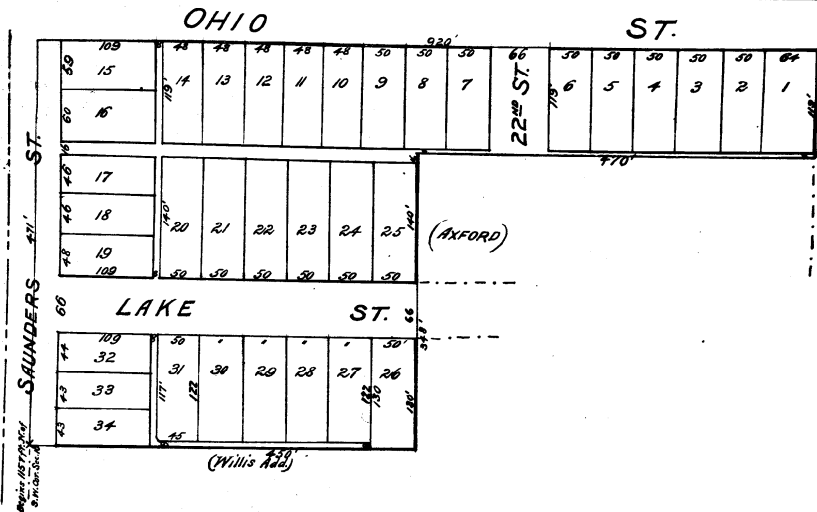

I, John T. Paulsen, owner and proprietor of Paulsen's Addition to Omaha ratify and approve of this disposition of my land and do hereby dedicate to the Public for their use the Streets and alleys, as shown on the above map.

In testimony whereof I have hereunto set my hand this second day of December one thousand eight hundred and eighty four.

John T. Paulsen.

I certify that I have surveyed and staked the Streets and alleys and public grounds of Paulsen's Addition as shown on the above Map, the same being situated upon the following described lands to wit: - Beginning 115.7 feet N of the S.W. Corner of Sec. 10- T. 15 N. and of R. 13 E of 6th P.M. then East 450 ft. then North 348 feet, then East 470 ft. then North 123 feet, then West 920 ft. then South 471 feet to beginning.

Being all of Lot 4-9, the West 203 1/2 ft. of Lot 50, all of Lots 51, 52, 53 and S. 12.3 ft. of 54 in said Sec. 10. Nov. 29 1884 Geo. Smith.

State of Nebraska }
 Douglas County } ss. On this second day of December, A.D. 1884, before me a Notary Public duly qualified in and for Douglas County, personally appeared John T. Paulsen, to me known to be the identical person in and whose name is subscribed the foregoing conveyance as Grantor, and who having first duly executed said conveyance in my presence, then he acknowledged the same to be his voluntary act and deed.

In witness whereof I have hereunto set my hand and official Seal, this second day of December A.D. 1884.

Approved by the City Council
 December 16th 1884, Book of Records 'T' Page 342



J. S. Jewett
 City Clerk.
 P. F. Murphy
 Acting Mayor.



Wm. A. Redick
 Notary Public.