

YOLANDE PLACE

Subdivision of the North Half of the North Half of Section 13-10-6 East, Lancaster County, Nebraska

10/9/11
May 7
S. K. W.
By M. C. Walters
J.P.

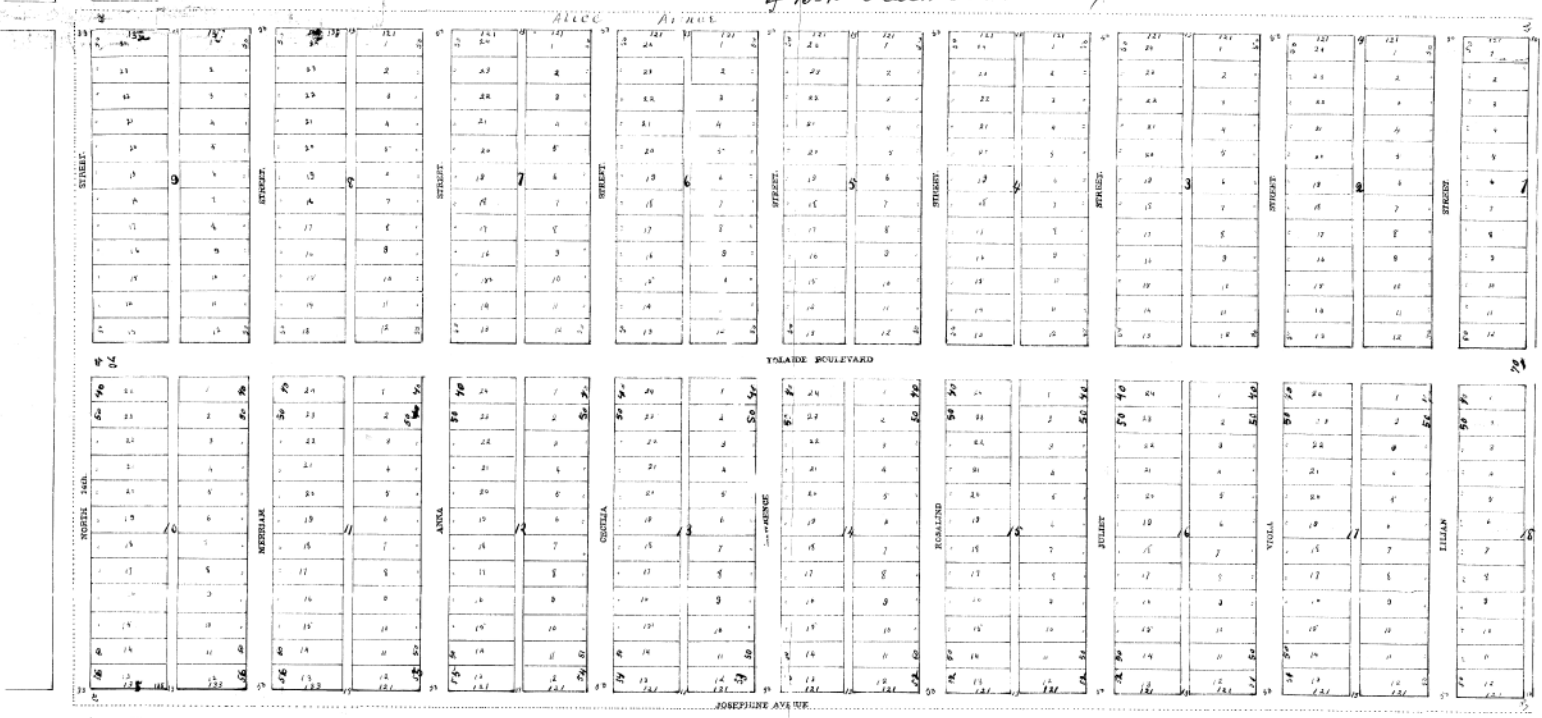

Legend

I hereby certify that I have accurately surveyed and staked out the above described land and that it complies with the provisions of the act to provide for the subdivision of land in Nebraska. The streets are 27 feet wide and all other streets are 30 feet wide and all others are 30 feet wide. The dimensions of all lots are indicated in feet. Oak stakes are set at lot corners.

Date: Mar 28, 1911.

M. C. Walters

The foregoing subdivision of the North Half of the North Half of Section 13-10-6, E. 1/4, N. 1/2, as the same appears on the annexed plat, is with the free consent and in accordance with the desire of the undersigned owners and proprietors.

Nathan Merriam
Nathan Eagle
Charles J. Brown
Henry Ferguson

In presence of
M. C. Walters

State of Nebraska
Lancaster County

on this 28th day of March, A.D. 1911.

We are the undersigned, a notary public duly commissioned and qualified for and residing in said county, personally came Nathan Merriam, Nathan Eagle, Charles J. Brown and Henry Ferguson.

to me personally known to be the identical persons who executed the foregoing instrument and they acknowledge the same to be their voluntary act and deed.

Witness my hand and notarial seal the day and year last written.

M. C. Walters
notary Public