

1880 *W. B. Bentley*

11

Map 8-44
1/42

B. M. R. R. W. B. Section line between Sec. 14 & 23 T. 8 - 1. E. S. 4 & 5 P. M.

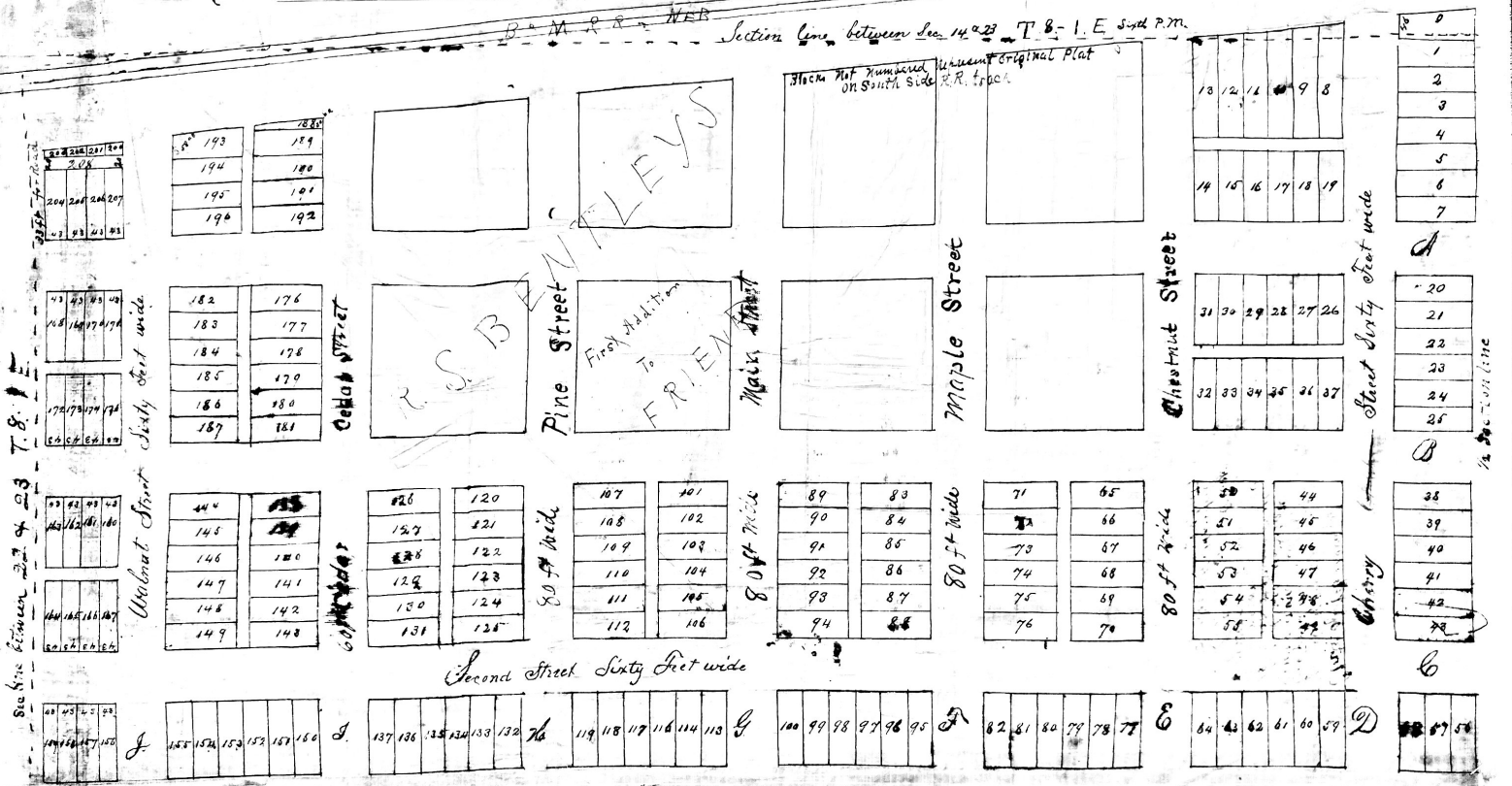

193	189
194	180
195	191
196	192

182	176
183	177
184	178
185	179
186	180
187	181

144	138
145	139
146	140
147	141
148	142
149	143

126	120
127	121
128	122
129	123
130	124
131	125

107	101
108	102
109	103
110	104
111	105
112	106

89	83
90	84
91	85
92	86
93	87
94	88

71	65
72	66
73	67
74	68
75	69
76	70

50	44
51	45
52	46
53	47
54	48
55	49

204	205	206	207
208	209	210	211

172	173	174	175
176	177	178	179

160	161	162	163
164	165	166	167

150	151	152	153	154	155
-----	-----	-----	-----	-----	-----

137	138	139	140	141	142
-----	-----	-----	-----	-----	-----

119	118	117	116	114	115
-----	-----	-----	-----	-----	-----

100	99	98	97	96	95
-----	----	----	----	----	----

82	81	80	79	78	77
----	----	----	----	----	----

64	63	62	61	60	59
----	----	----	----	----	----

1
2
3
4
5
6
7

20
21
22
23
24
25

38
39
40
41
42
43

57	58
----	----

Friend

Filed August 30th Map of A.S. Bentley's First Addition to Friend
1876 at 5 P.M.

Know all men by these presents.

That we, Raudall S Bentley and Sarah E Bentley his wife, have caused to be surveyed & Maped. (and known as A.S. Bentley's First Addition to the Town of Friend.) the following described land, to wit:

All of the North half of the North West Quarter of Section 23, Town 8, One East, or as much thereof as is shown by the annexed Map with the exceptions of so much as is platted in the original plat of the Town of Friend and we do hereby Grant & Convey for public use forever all Streets & Alleys as shown by the Map hereto annexed

Witness our hands this 28th day of August A.D. 1876

Witness

J. H. Jack

State of Nebraska } ss.

Saline County } On this 28th day of August 1876 before me a Notary Public duly Commissioned & qualified for & residing in said County personally came A.S. Bentley & Sarah E Bentley his wife to me known to be the identical persons whose names are affixed to the instrument to be their Voluntary act & deed.

Witness my hand & Notarial seal the day & year last above written
(Notarial) Seal) C. C. Friend
Notary Public

I, Geo. F. Sawyer do hereby certify that I surveyed in the month of June in the year A.D. 1876 in accordance with the annexed Map and that distances shown on said Map are correct

Witness my hand this 26th day of Aug A.D. 1876
Geo. F. Sawyer