

SEC. 36 T. 14 R. 10.

CERTIFICATE
STATE OF NEBRASKA)
COUNTY OF SARPY) ss.

Douglas McNight, Lincoln, Nebraska, being first duly sworn on oath says that he is a Civil Engineer, duly licensed under the laws of the State of Nebraska, and in addition thereof, is a state licensed surveyor; that he is Special Engineer for the Village of Gretna, Sarpy County, Nebraska; that he prepared a plat for said village in reference to the school addition that is hereby laid out; that he is a duly sworn and qualified surveyor, and while the same was pending the said village to amend and this written request was approved by unanimous vote of the chairman and board of Trustees of said village; that therefore, Ordinance No. 10 was unanimously passed and published; and that on the attachment of said village, the corporate limits of said village, after the annexation of such School Addition, are correctly delineated by the heavy lines thereon and which are corporate limits are, correctly described in said annexation Ordinance.

Douglas McNight
Subscribed in my presence and sworn to before me this 21st day of August, 1935.
Paul C. Palmer
Notary Public

My commission expires November 10, 1935.

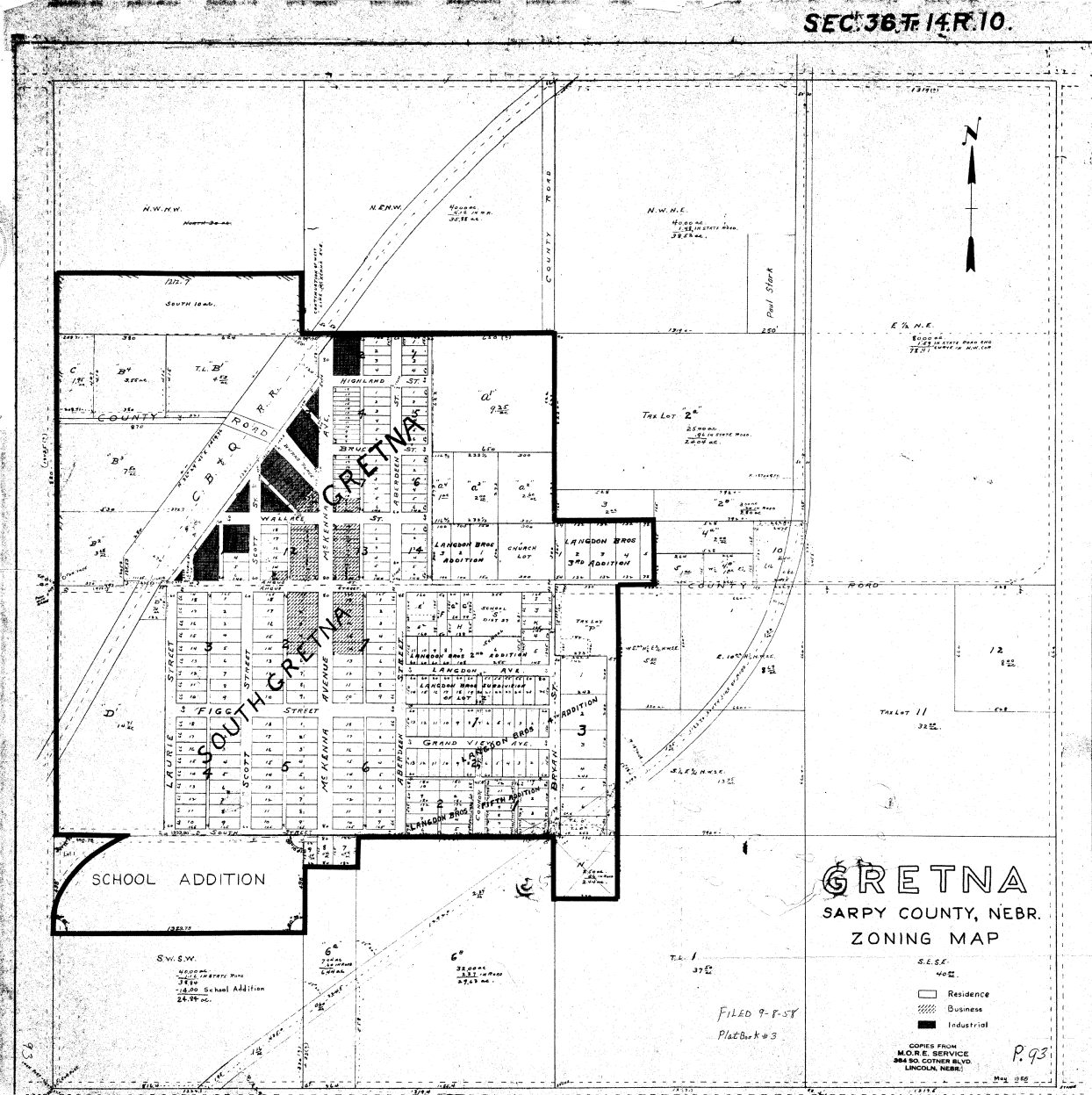

GRETTNA
SARPY COUNTY, NEBR.
ZONING MAP

- Residence
- Business
- Industrial

FILED 9-8-35
Plate #3

COPIES FROM
M.C.R.E. SERVICE
384 SO. COTTER BLVD.
LINCOLN, NEBR.

P. 93