

"School Addition"

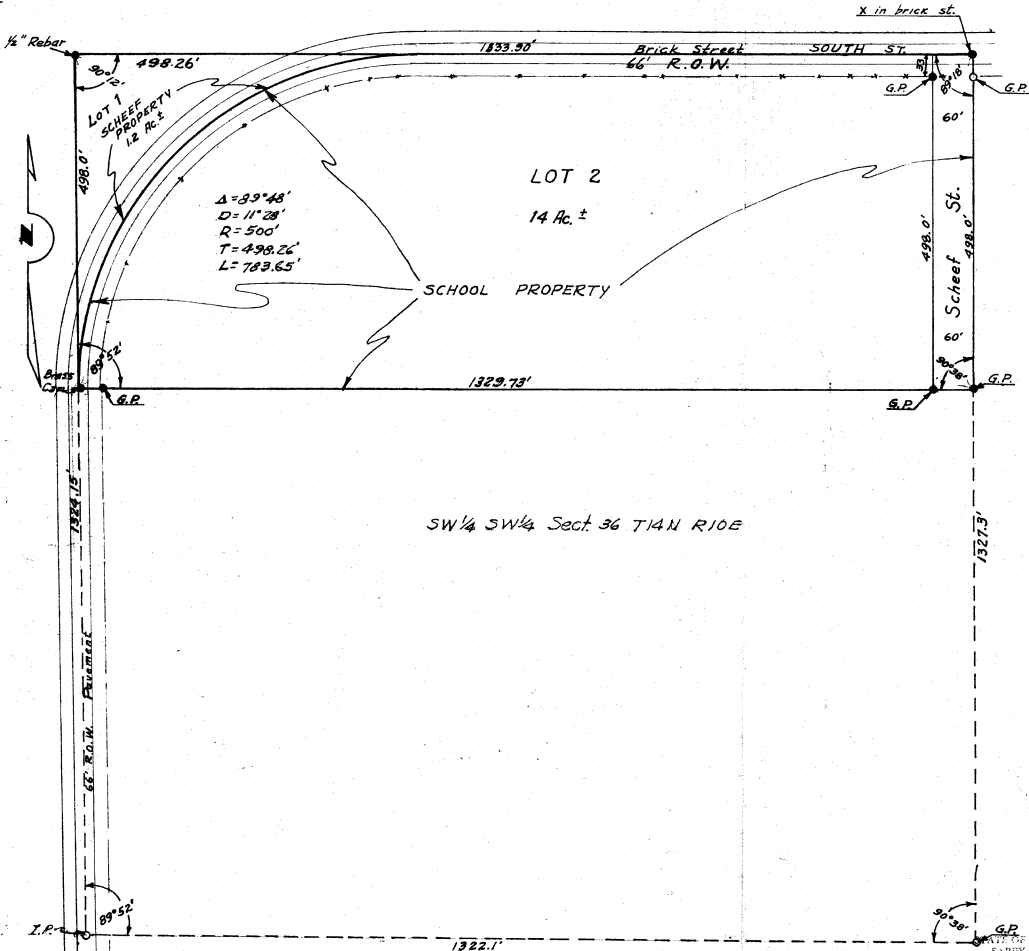

SURVEYOR'S CERTIFICATE

I hereby certify that I have surveyed and staked the north 498 feet of the South-west quarter of the South-west quarter of Section 36, Township 14 North, Range 10 East of the 6th P. M. in Sarpy County, Nebraska as shown on this plat.

Francis I. Waltz
Francis I. Waltz
Sarpy County, Surveyor
L. S. # 41

DEDICATION

Know all men by these presents: that ~~Harry Scheef and Verma Scheef, husband and wife, also Jacob Schram, Pete Jensen, Howard Krambeck, William G. Peterson, Charles Bosttger, and Elden Arff, duly elected members of the Board of Education of School District # 37, Sarpy County, Nebraska (said Harry Scheef, Verma Scheef, and School District # 37 being the sole owners and proprietors of Lot 1, the land described in the Surveyor's Certificate on this plat) have caused said land to be subdivided into lots and streets as shown on this plat and to be known hereafter as "School Addition" to Gretna, Nebraska and they do hereby dedicate to the public for public use the streets as shown on this plat and they do hereby state that the above subdivision is made with the free consent and in accordance with the desire of the undersigned owners and proprietors. In witness whereof, the said owners and proprietors have hereunto affixed their names this 20th day of May, A. D. 1958.~~

Howard C. Krambeck _____
Pete Jensen _____
Charles Bosttger _____
Elden Arff _____

ACKNOWLEDGEMENT

State of Nebraska } ss.
County of Sarpy }
On this 20th day of May, 1958 before me a Notary Public in and for said county, personally came ~~Harry Scheef, Verma Scheef, Jacob Schram, Pete Jensen, Charles Bosttger, Howard Krambeck, Elden Arff, and William G. Peterson~~ who are personally known to me to be the identical persons whose names are affixed to the above dedication and they acknowledged the signing of same to be their voluntary act and deed. In witness whereof, I have hereunto affixed my signature and notarial seal the last date aforesaid.

J. W. Warren _____, Notary Public

CITY COUNCIL ACCEPTANCE

This plat of "School Addition" to Gretna, Nebraska was approved and accepted by the City Council of Gretna, Neb. this 20th day of May, 1958.

J. W. Warren _____
Mayor City Clerk

COUNTY TREASURER'S CERTIFICATE

I hereby certify that the records of my office show no taxes delinquent upon the property described in the Surveyor's Certificate on this plat as of the 20th day of May, 1958.

Charles J. Ely _____, Sarpy County Treasurer.

STATE OF NEBRASKA }
SARPY COUNTY }
Filed for record

A. D. 1958 of 10 o'clock A. M.
and subject to Block 12
of State _____ at Gretna
Charles J. Ely _____ County Clerk
By _____

SCHOOL ADDITION--GRETTA, NEBRASKA		
SCALE: 1"=100'	APPROVED BY:	DRAWN BY: F.I.W.
DATE: 1/20/1958		REVISED:
The North 498 feet of the SW 1/4 of the SW 1/4, 36-14-10		
		DRAWING NUMBER