

COTNER ADDITION
 BETHANY HEIGHTS
 LANCASTER Co, NEB.

3-112
 16-2117

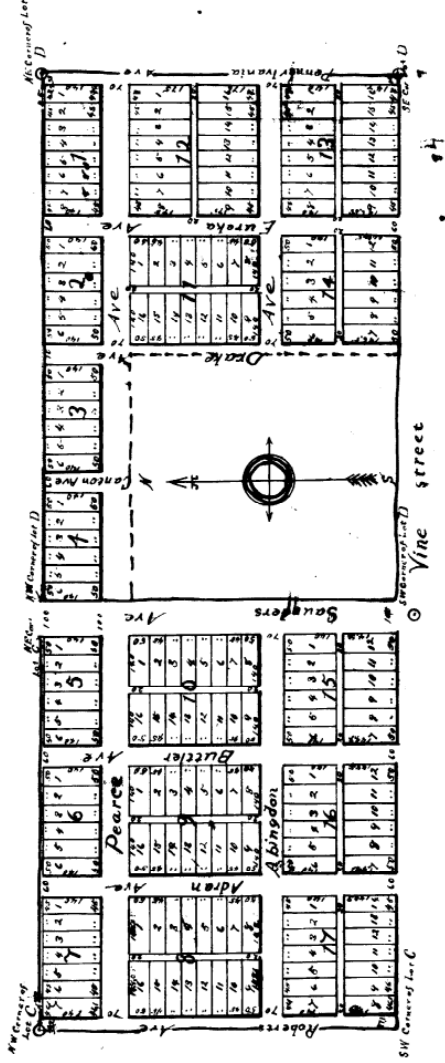

I here by certify that I have surveyed and staked out into lots streets and alleys Cotner Addition to Bethany Heights, Lancaster Co, Neb. as shown on the annexed plat. The dimensions of all lots streets and alleys are indicated in feet and decimals on the plat. East and West streets are parallel to south line of Columbia Avenue. North and South streets are at right angles to the East and West streets. All streets are the continuation of those in the adjoining plat. Oak stakes are set at all corners on the black lines, stones are marked thus: O

Oct 6th 1891

E. E. Keiser
 Surveyor

Seal of Nebraska }
 Lancaster County }

On this 17th day of November 1891 before me the subscriber a notary public duly commissioned and qualified for and residing in said county, personally came J. Z. Briscoe President and Porter Hedge Secretary of the Nebraska Christian Educational Board, to me known to be the identical persons who executed the foregoing instrument as such officers, acknowledged the said instrument to be their voluntary act and deed, and the voluntary act and deed of the Nebraska Christian Educational Board. Witness my hand and seal this day and year above mentioned

D. R. Van August
 Notary Public

The foregoing plat of Corner Addition to Bethany Heights described as follows: all of lot C and that part of D commencing at North West corner of said lot D thence South 22 1/2 feet, thence East 22 feet to center of Drake Avenue produced, South thence South 22 1/2 feet to South line of lot D thence East to E. E. Corner of said lot D thence North to NE corner of said lot D thence West to place of beginning as above. The annexed plat is with the desire of the undersigned owners & proprietors.

Signed this 17th day of Oct 1891

Nebraska Christian Educational Board

By J. Z. Briscoe Pres
 Porter Hedge Secy
 Owners

LANCASTER COUNTY NEB

November 17 1891

J. Z. Briscoe

316