

26076

89-232

Introduce: 8-28-89

ORDINANCE NO. 15235

01 AN ORDINANCE creating Sidewalk Improvement District No. 85,  
02 defining the limits thereof, providing for the construction, reconstruction,  
03 replacement, or repair of public sidewalks therein, providing for the payment  
04 of the cost thereof, designating the property to be benefited, providing for  
05 the acquisition of easements and additional right-of-way, if necessary, and  
06 repealing all ordinances or parts of ordinances in conflict herewith.

07 BE IT ORDAINED by the City Council of the City of Lincoln, Nebraska:

08 Section 1. That Sidewalk Improvement District No. 85, of the City of  
09 Lincoln, Nebraska, be and the same is hereby created, that said Sidewalk  
10 Improvement District shall include that area bounded on the north by Holdrege  
11 Street; on the east by 70th Street; on the south by "A" Street; and on the  
12 west by 48th Street; with construction, reconstruction, replacement or repair  
13 of sidewalks as approved by the Director of Public Works for the following  
14 described real estate benefited to-wit: All those properties legally described  
15 in the attached "Exhibit A" which is hereby incorporated herein.

16 The cost of constructing, reconstructing, replacing or repairing the  
17 sidewalks in said District, including the cost of grading the sidewalk space  
18 and public street between the curb line and the property line and all  
19 expenses incidental to all of this improvement shall be assessed against the  
20 property benefited in said District in proportion to the benefits not  
21 exceeding the cost thereof. In the event that easements or additional  
22 right-of-way must be acquired for the completion of this district, such  
23 property rights may be acquired by negotiation and purchase or by  
24 condemnation, if necessary, as provided by law.

2

01            2. That all ordinances and parts of ordinances in conflict herewith be  
 02            and the same hereby are repealed.  
 03            3. This ordinance shall take effect and be in force from and after its  
 04            passage and publication according to law, but construction shall not be  
 05            commenced until ordered by resolution by the City Council.

Introduced by  
Kenneth W. Haar

Approved as to Form:  
[Signature]  
 City Attorney

AYES: Gutschell, Haar, Hempel,  
 Johanns, Seng, Wilson;  
 NAYS: None.  
 ABSENT: Minnick.

Approved as to Description:  
[Signature]  
 City Engineer

Staff Review Completed:  
[Signature]  
 Administrative Assistant

Preliminary Cost Estimate:  
 KKH1077

**APPROVED**  
 SEP 19, 1989  
[Signature]  
 MAYOR

**PASSEL**  
 SEP 11 1989  
**CITY COUNCIL**

3

C E R T I F I C A T E

I, Paul A. Malzer, City Clerk of the City of Lincoln, Nebraska, do certify that the above and foregoing is a true and correct copy of Ordinance No. 15295 - Creating Sidewalk

Improvement District No. 85

as passed and approved by the City Council of the City of Lincoln, Nebraska, at its meeting held September 11, 1989 as the original appears of record in my office, and is now in my charge remaining as City Clerk aforesaid.

IN WITNESS WHEREOF, I have hereunto set my hand officially and affixed the seal of the City of Lincoln, Nebraska, this 13th day of September, 1989.



5

2

SNPL  
LEGAL

TAX # 0600741  
INSPTR HARSCH, LEONARD H & MILDRED R  
DC 6947 STARR  
LINCOLN, NE 68505

ENDOWMENT PLACE BLOCK 6 LOT  
1 TO 3

SECTION 1-3

SEQUENCE 1 LOCATION 06947 STARR ST

0600334 KOENNER, LEONARD J & CAROLE E  
INSPTR 6900 STARR  
DC LINCOLN, NE 68505

ENDOWMENT PLACE BLOCK 01  
LOT 6

SECTION 1-3

SEQUENCE 2 LOCATION 06900 STARR ST

0600351 SURMACZ, JAN & KATARZYNA  
INSPTR 6920 STARR  
DC LINCOLN, NEBR. 68505

ENDOWMENT PLACE BLK 1-LOT  
10

SECTION 1-3

SEQUENCE 3 LOCATION 06920 STARR ST

0600385 SMITH, DEN  
INSPTR 6948 STARR  
DC LINCOLN, NE 68505

ENDOWMENT PLACE BLOCK 01  
LOT 13

SECTION 1-3

SEQUENCE 5 LOCATION 06940 STARR ST

0600395 ZIPP, HELEN H  
INSPTR 1401 N 70  
DC LINCOLN, NE 68505

ENDOWMENT PLACE BLOCK 01  
LOT 14

SECTION 1-3

SEQUENCE 6 LOCATION 01401 ND 70 ST

0600296 SMITH, LEONARD L & DORIS D  
INSPTR 1445 N 70  
DC LINCOLN, NE 68505

ENDOWMENT PLACE BLOCK 01  
LOT 1&2

SECTION 1-3

SEQUENCE 7 LOCATION 01445 ND 70 ST

6

6

3

TAX # 0600407  
NAME AND ADDRESS BRANNEN, PAUL G. & SANDRA  
INSPTR 670 BRUCE BRANSON  
DC 4937 HOLDREGE STREET  
LINDOLN, NE 68505

LEGAL  
ENDOWMENT PLACE BLOCK 02  
LOT 1&2

SECTION 1-3

SEQUENCE 9 LOCATION 06839 HOLDREGE ST

0600415 CARTER, SHIRLEY A  
INSPTR 4119 SHERIDAN BLVD  
DC LINDOLN, NE 68506

ENDOWMENT PLACE BLOCK 02  
LOT 3&4

SECTION 1-3

SEQUENCE 10 LOCATION 06827 HOLDREGE ST

0600474 SHUCK, WARREN P  
INSPTR 4820 STARR  
DC LINDOLN, NEBR. 68505

ENDOWMENT PLACE BLOCK 2 LOT  
10

SECTION 1-3

SEQUENCE 12 LOCATION 06820 STARR ST

0600733 YEOOY, JAMES F & RITA C  
INSPTR 6842 DUDLEY ST  
DC LINDOLN, NE 68505

ENDOWMENT PLACE BLOCK 5  
LOTS 11 & 12

SECTION 1-3

SEQUENCE 13 LOCATION 06842 DUDLEY ST

0600717 SMITH, RONALD C & JACQUELYN  
INSPTR 6820 DUDLEY  
DC LINDOLN, NE 68505

ENDOWMENT PLACE ALL L 9 &  
E10' LOT  
8 BLK 5

SECTION 1-3

SEQUENCE 15 LOCATION 06820 DUDLEY ST

0600709 MAPEL, DWAIN & DONNA  
INSPTR 5501 DD 68  
DC LINDOLN, NE 68516

ENDOWMENT PLACE LOT 7 & EX  
E10' LOT 8  
BLK 5

SECTION 1-3

SEQUENCE 16 LOCATION 06802 DUDLEY ST

7

4

TAX # NAME AND ADDRESS  
0469810 PRICE, JOE R & MARIAN L  
INSPTR 5735 LEXINGTON CIR  
DC LINCOLN, NE 68505

BETHANY

LEGAL  
BETHANY BLOCK 70  
THAT PT LYING EAST OF  
DUTNER BLVD OF  
LOTS 1, 2, 3, 4, 5, & 6

SECTION 1-3

SEQUENCE 17 LOCATION 01340 NO DUTNER BLV

0470244 BURKHART, JOSEPHINE A  
INSPTR 1205 NO 66  
DC LINCOLN, NE 68505

BETHANY HEIGHTS BLOCK 79 LOT 6

SECTION 1-3

SEQUENCE 18 LOCATION 01205 NO 66 ST

0470198 MILLER, DALTON C & ERMA V  
INSPTR 1245 N 66  
DC LINCOLN, NEBR. 68505

BETHANY HEIGHTS BLOCK 79 LOT 1

SECTION 1-3

SEQUENCE 19 LOCATION 01245 NO 66 ST

0470180 HALL, BOB  
INSPTR 600 LAKEWOOD DR  
DC LINCOLN, NE 68510

NO LOTS

BETHANY S114.6' B 78 LYING  
E & S OF  
DUTNER BLVD

SECTION 1-3

SEQUENCE 20 LOCATION 01200 NO DUTNER BLV

0470287 BATES, EDNA  
INSPTR 516 NO 66  
DC LINCOLN, NE 68505

BETHANY HEIGHTS BLOCK 79  
S100' LOT 7

SECTION 1-3

SEQUENCE 21 LOCATION 01202 NO 65 ST

1310547 CORNING, CHARLES E  
INSPTR 6520 Y ST  
DC LINCOLN, NE 68505

BETHANY HEIGHTS ADD BLOCK  
94 LOT 1

SECTION 1-3

SEQUENCE 23 LOCATION 01037 NO 65 ST

6

8

TAX # NAME AND ADDRESS  
0470929 FOTINDS, HARNJET L  
INSPTR 1140 NO 65  
DC LINCOLN, NE 68508

LEGAL  
BETHANY 5 1/2 VAC ALLEY ADJ  
AND E20' LOT 5 &  
ALL LOT 7 BLK 69

SECTION 1-3

SEQUENCE 24

LOCATION 06444 Y BT

0549493 LINCOLN, CITY OF  
INSPTR PARKS & RECREATION DEPT.  
DC 2740 A STREET  
LINCOLN, NE 68508

COTNER  
COTNER ADD BLK 15 LOTS 10,  
11&12 EXEMPT

SECTION 1-3

SEQUENCE 30

LOCATION BETHANY PARK 66TH & VINE  
(N.W. CORNER)

0549452 LINCOLN, CITY OF  
INSPTR PARKS & RECREATION DEPT.  
DC 2740 A ST  
LINCOLN, NE 68510

COTNER  
COTNER ADD BLOCK 16

SECTION 1-3

SEQUENCE 31

LOCATION BETHANY PARK 66TH & VINE  
STREETS

0549487 CITY OF LINCOLN  
INSPTR PARKS & RECREATION DEPT.  
DC 2740 A STREET  
LINCOLN, NE 68508

950  
COTNER  
COTNER ADD BLK 17 EXEMPT

SECTION 1-3

SEQUENCE 32

LOCATION BETHANY PARK 66TH & VINE  
STREET

0469319 TEXACO REFINING & MARKETING  
INSPTR PO BOX 1650  
DC TULSA, OK 74102

BETHANY  
BETHANY E10' VAC ALLEY ADJ  
& ALL L 1 & 2  
BLK 63

SECTION 1-3

SEQUENCE 33

LOCATION 01441 NO COTNER BLV  
FC FOOD MART

0469823 HUNTER, LYLE E & PATRICIA A  
INSPTR 1300 N COTNER  
DC LINCOLN, NE 68505

BETHANY  
BETHANY EX ST PT S & E OF  
BLVD L 7 BLK 70

SECTION 1-3

SEQUENCE 34

LOCATION 01300 NO COTNER BLV

9

6

TAX # NAME AND ADDRESS  
0469252 MASTERS, WILLIAM E & RITA E  
INSPTR 6401 HOLDREGE ST  
DC LINCOLN, NE 68505

BETHANY LEGAL  
BETHANY HEIGHTS BLOCK 62 W50  
OF NW QTR

SECTION 1-3

SEQUENCE 36 LOCATION 06401 HOLDREGE ST

0469254 SCHIDLER, ROBERT L & EULA M  
INSPTR 6411 HOLDREGE  
DC LINCOLN, NEBR 68505

BETHANY HEIGHTS BLOCK 62 W50  
OF E100 OF  
NW QTR

SECTION 1-3

SEQUENCE 37 LOCATION 06411 HOLDREGE ST

0469211 SCHOLLE, STEVE A & LORNA J  
INSPTR 1443 NO 65  
DC LINCOLN, NE 68505

BETHANY N50 FT NE 1/4 BLK  
62  
(AKA N1/3 NE1/4)

SECTION 1-3

SEQUENCE 39 LOCATION 01443 NO 65 ST

0469220 BOMBERGER, SHIRLEY E.  
INSPTR 1435 NO 65TH  
DC LINCOLN, NEBR. 68505

BETHANY N 50' S100' NE 1/4  
BLK 62

SECTION 1-3

SEQUENCE 40 LOCATION 01435 NO 65 ST

0469238 SPENCE, WARREN C & ELLEN G  
INSPTR 1425 NO 65  
DC LINCOLN, NE 68505

BETHANY BLK 62 550' NE1/4

SECTION 1-3

SEQUENCE 41 LOCATION 01425 NO 65 ST

0469297 HOFFMEYER, BONITA R  
INSPTR 1409 NO 65  
DC LINCOLN, NE 68505

BETHANY HEIGHTS N1/2 OF  
SE1/4 BLOCK 62

SECTION 1-3

SEQUENCE 42 LOCATION 01409 NO 65 ST

No Lots



10

7

TAX # NAME AND ADDRESS  
0469904 MICK, LAVERNE D & MARLENE W  
INSPTR 6100 ADAMS ST  
DC LINCOLN, NE 68507

BETHANY  
No  
LOTS

LEGAL  
BETHANY S 1/2 N 2/3 SE 1/4  
BLK 71

X

SECTION 1-3

SEQUENCE 44 LOCATION 01309 NO 65 ST

0469971 LANDIS, RONALD D & JACQUELINE  
INSPTR 6340 DUDLEY ST  
DC LINCOLN, NE 68505

No  
LOTS

BETHANY E53' W103' S122' E  
1/2 BLK 72

X

SECTION 1-3

SEQUENCE 47 LOCATION 06340 DUDLEY ST

0470015 RINNE, DIANA L  
INSPTR 6310 DUDLEY  
DC LINCOLN, NE 68505

No  
LOTS

BETHANY EX W100' SW 1/4 BLK  
72

X

SECTION 1-3

SEQUENCE 48 LOCATION 06310 DUDLEY ST

0469963 ALM, EMIL E & MARGARET E  
INSPTR 6330 DUDLEY  
DC LINCOLN, NE 68505

No  
LOTS

BETHANY HEIGHTS BLOCK 72 W  
50 OF S 122  
OF E HALF

X

SECTION 1-3

SEQUENCE 49 LOCATION 06330 DUDLEY ST

0469955 HELGET, RODNEY M. & FAYE  
INSPTR 1317 N 64  
DC LINCOLN, NEBR. 68505

No  
LOTS

BETHANY E1/2 EX N123'  
& EX S122' BLK 72

X

SECTION 1-3

SEQUENCE 50 LOCATION 01317 NO 64 ST

0469939 SMITH, CLYDA E  
INSPTR 6313 STARR  
DC LINCOLN, NEBR. 68505

No  
LOTS

BETHANY NW 1/4 EX S60' BLK  
72

X

SECTION 1-3

SEQUENCE 52 LOCATION 06313 STARR ST

6

11

8

TAX # NAME AND ADDRESS  
0469122 SCHWEITZER, DAVID H & DENISE J  
INSPTR 670 PAT KACHN  
DC 6343 HOLDREGE STREET  
LINCOLN, NE 68505

BETHANY  
LEGAL  
BETHANY HEIGHTS BLOCK 61 N  
1THD OF NE BTR  
No Lots

SECTION 1-3

SEQUENCE 53 LOCATION 06343 HOLDREGE ST

0470058 YOUNG, ROGER L & SHIRLEY J  
INSPTR 6301 DUDLEY  
DC LINCOLN, NEBR. 68505

BETHANY N150' EX E240' BLK  
77  
No Lots

SECTION 1-3

SEQUENCE 55 LOCATION 06361 DUDLEY ST

0470155 B B T COMPANY  
INSPTR 1217 N COTNER  
DC LINCOLN, NEBR. 68505

BETHANY EX ST N 1/3 SW 1/4  
LYING N OF  
COTNER BLVD BLK 78  
No Lots

SECTION 1-3

SEQUENCE 54 LOCATION 01217 NO COTNER BLV

0470237 TYRRELLS FLOWERS  
INSPTR 1133 N COTNER BLVD  
DC LINCOLN, NEBR. 68505

BETHANY THAT PT LOT 1 BLK  
39 WEST OF COTNER  
BLVD & ALL LOTS 1 TO 7 BLK  
90 & VAC  
E-W ALLEY ADJ  
No Lots

SECTION 1-3

SEQUENCE 58 LOCATION 01133 NO COTNER BLV

0470241 HILSON, LARRY R  
INSPTR 6509 Y ST  
DC LINCOLN, NE 68505

BETHANY HEIGHTS BLOCK 93  
LOT 5  
No Lots

SECTION 1-3

SEQUENCE 41 LOCATION 06309 Y ST

0470258 BAUTLER, JAMES L & SANDRA LEE  
INSPTR 1040 NO 63  
DC LINCOLN, NE 68505

BETHANY  
LOT 6 BLK 93  
No Lots

SECTION 1-3

SEQUENCE 62 LOCATION 01040 NO 63 ST

6

12

9

TAX # NAME AND ADDRESS  
0547151 KONECKY, DARRYL R.  
INSPTR 6310 X ST  
DC LINCOLN, NEBR. 68505

COTNER  
LEGAL  
COTNER ADDBLOCK 07 LOT 5  
W30 LOT 6 E30

SECTION 1-3

SEQUENCE 64 LOCATION 06310 X ST

0601292 BROWNSON, MICHAEL L & EMMY  
INSPTR 1140 NORTH 67  
DC LINCOLN, NEBR. 68505

ENPL  
ENDOWMENT PLACE BLOCK 12  
LOT 7

SECTION 1-3

SEQUENCE 67 LOCATION 01140 ND 69 ST

0601284 FLECK, JEROME V & BARBARA L  
INSPTR 6911 ORCHARD  
DC LINCOLN, NE 68505

ENDOWMENT PLACE BLOCK 12  
LOT 6

SECTION 1-3

SEQUENCE 68 LOCATION 06711 ORCHARD ST

0470554 BREED, MAX E & JANELLE D  
INSPTR 6950 Y  
DC LINCOLN, NE 68505

BETHANY  
BETHANY HEIGHTS BLOCK 84  
E3' LOT 6 & ALL LOT 7

SECTION 1-3

SEQUENCE 71 LOCATION 06950 Y ST

0470562 KELLER, DWAYNE E & MARION  
INSPTR 6930 Y  
DC LINCOLN, NEBR. 68505

BETHANY E17' L4 & W 39' L5  
BLK 84

SECTION 1-3

SEQUENCE 73 LOCATION 06930 Y ST

0470538 COLLINS, ROY G & DELDRES N  
INSPTR 6720 Y STREET  
DC LINCOLN, NEBR. 68505

BETHANY HEIGHTS BLOCK 84  
LOT 3 E 27  
LOT 4 W 33

SECTION 1-3

SEQUENCE 74 LOCATION 06920 Y ST

6

13

BETHANY

10

TAX # NAME AND ADDRESS  
0470520 HARTMAN, DWAIN E & EDITH V  
INSPTR 6910 YN  
DC LINCOLN, NE 68505

LEGAL  
BETHANY HEIGHTS BLOCK 84  
LOT 2 E 37  
LOT 3 W 23

X

SECTION 1-3

SEQUENCE 75 LOCATION 06910 Y ST

0470511 THALKEN, GARY W & PATRICIA  
INSPTR 1100 N 69  
DC LINCOLN, NEBR. 68505

BETHANY HEIGHTS BLOCK 84  
LOT 1 LOT 2 W 13

X

SECTION 1-3

SEQUENCE 76 LOCATION 01100 NO 69 ST

0601047 JANSSEN, GILBERT L & JUDY A  
INSPTR 6821 DUDLEY  
DC LINCOLN, NEBR. 68505

ENPL  
ENDOWMENT PLACE BLOCK 8 LOT  
4

2

SECTION 1-3

SEQUENCE 80 LOCATION 06821 DUDLEY ST

0601039 CHUDA, LARRY L & JUDITH M  
INSPTR 1230 NO. 68TH ST.  
DC LINCOLN, NEBR. 68505

ENDOWMENT PLACE S70' LOTS 5  
& 6 BLK 8

X

SECTION 1-3

SEQUENCE 81 LOCATION 01230 NO 68 ST

0600989 SNELL, GLEN L & JOYCE D  
INSPTR 1201 NO 70  
DC LINCOLN, NEBR. 68505

ENDOWMENT PLACE BLOCK 7 LOT  
14

X

SECTION 1-3

SEQUENCE 87 LOCATION 01201 NO 70 ST

0470635 DENNLER, RANDALL D & ANN B  
INSPTR 6707 ORCHARD  
DC LINCOLN, NE 68505

BETHANY  
BETHANY HEIGHTS BLOCK 86  
LOT 3

X

SECTION 1-3

SEQUENCE 91 LOCATION 06707 ORCHARD ST

6

14

11

TAX # NAME AND ADDRESS  
0601152 ATWOOD, LARRY & BARBARA  
INSPTR 6721 ORCHARD  
DC LINCOLN, NE 68505

EN<sup>12</sup> LEGAL  
ENDOWMENT PLACE BLOCK 09  
LOT 6 7 8

SECTION 1-3

SEQUENCE 93 LOCATION 06728 ORCHARD ST

0601101 HILLER, GERALD C & MELODY A  
INSPTR 6743 DUDLEY  
DC LINCOLN, NE 68505

ENDOWMENT PLACE BLOCK 09  
LOT 1

SECTION 1-3

SEQUENCE 94 LOCATION 06743 DUDLEY ST

0601128 RICKETS, HARVEY A  
INSPTR 7001 AYLESWORTH  
DC LINCOLN, NE 68505

ENDOWMENT PLACE BLOCK 09  
LOT 3

SECTION 1-3

SEQUENCE 95 LOCATION 06727 DUDLEY ST

0470414 ALLEN, GEORGE H JR & SYBIL C  
INSPTR 6444 LEIGHTON ST  
DC LINCOLN, NE 68507

BETHANY  
BETHANY HEIGHTS BLOCK 81 LOT  
3 S HALF

SECTION 1-3

SEQUENCE 98 LOCATION 01236 ND 67 ST

0470376 HAHN, LUCILE M  
INSPTR 1211 N 67  
DC LINCOLN, NEBR. 68505

BETHANY HEIGHTS BLOCK 80  
LOT 10 TO 12 N65

SECTION 1-3

SEQUENCE 102 LOCATION 01211 ND 67 ST

0470341 SHEAR, JOYCE  
INSPTR 1218 ND 66  
DC LINCOLN, NE 68505

BETHANY HEIGHTS BLOCK 80  
LOT 7

SECTION 1-3

SEQUENCE 105 LOCATION 01218 ND 66 ST

6

15

BETHANY 12

TAX # NAME AND ADDRESS  
0470333 BUCK, JAMES B & PATRICIA K  
INSPTR 1224 NO 66TH ST  
DC LINCOLN, NEBR. 68505

LEGAL  
BETHANY HEIGHTS BLOCK 80  
LOT 6 W1/2 VAC ALL

X

SECTION 1-3

SEQUENCE 106 LOCATION 01224 NO 66 ST

0470325 YATES, ELMER A & LUCILLE  
INSPTR 1228-30 N 66  
DC LINCOLN, NEBR. 68505

BETHANY HEIGHTS BLOCK 80  
LOT 5

✓

SECTION 1-3

SEQUENCE 107 LOCATION 01230 NO 66 ST

0470791 STOCKFIELD, AMELIA ET AL  
INSPTR 1127 N 66  
DC LINCOLN, NEBR. 68505

BETHANY HEIGHTS BLOCK 88 LOT  
2 S HALF LOT 3

T

SECTION 1-3

SEQUENCE 109 LOCATION 01127 NO 66 ST

0470805 CORNING, CHARLES E & LOIS  
INSPTR 1110 NO 66  
DC LINCOLN, NEBR. 68505

BETHANY HEIGHTS BLOCK 88  
LOT 4

X

SECTION 1-3

SEQUENCE 110 LOCATION 01119 NO 66 ST

0469777 HINKLEY, LLOYD D  
INSPTR 5440 FAIRDALE RD  
DC LINCOLN, NE 68510

BETHANY  
W2' LOT 2 & LOTS 3 THRU 9 &  
VAC N-S ALLEY BLK 69

X

SECTION 1-3

SEQUENCE 116 LOCATION 01300 NO 66 ST

0469769 HINKLEY, LLOYD D  
INSPTR 5440 FAIRDALE RD  
DC LINCOLN, NE 68510

BETHANY  
EX W2FT L2 & ALL LOT 1 BLK  
69

X

SECTION 1-3

SEQUENCE 117 LOCATION 06645 STARR ST

6

16

13

TAX # NAME AND ADDRESS  
0469360 MAHONEY ENTERPRISES INC  
INSPTR 7420 SOUTH #7  
DC LINCOLN, NE 68506

LEGAL  
BETHANY  
LOTS 5 7 8 & 9 BLK 64

SECTION 1-3

SEQUENCE 118 LOCATION 01402 NO COTNER BLV

0469343 HUB HALL CO  
INSPTR 111 PIAZZA TER  
DC LINCOLN, NEBR. 68510

BETHANY HEIGHTS BLOCK 64 LOT  
3

SECTION 1-3

SEQUENCE 120 LOCATION 06629 HOLDREGE ST

0600563 SAHS, ROB R. & LAURIE  
INSPTR 6728 STARR  
DC LINCOLN, NE 68505

ENPL  
ENDOWMENT PLACE BLOCK 03  
LOT 6

SECTION 1-3

SEQUENCE 127 LOCATION 06728 STARR ST

0469718 STOKI, STANLEY R & PATRICIA H  
INSPTR 1340 NO 67  
DC LINCOLN, NE 68505

BETHANY  
BETHANY HEIGHTS BLOCK 68 LOT  
3

SECTION 1-3

SEQUENCE 128 LOCATION 01340 NO 67 ST

0600644 WILLIAMS, LEONA  
INSPTR 1321 NO 68  
DC LINCOLN, NE 68505

ENPL  
ENDOWMENT PLACE BLOCK 4 LOT  
6 TRI ON REAR  
LOTS 7 & 8 N 51 FT

SECTION 1-3

SEQUENCE 133 LOCATION 01321 NO 68 ST

0469700 WILSON, DON S.  
INSPTR 6711 STARR  
DC LINCOLN, NE 68505

BETHANY  
BETHANY HEIGHTS BLOCK 68  
LOT 2

SECTION 1-3

SEQUENCE 137 LOCATION 06711 STARR ST

6

17

14

TAX CODE	NAME & ADDRESS	LEGAL
0600792	HYLE, GAYLE E 4303 SOUTH DC LINCOLN, NE	ENDOWMENT PLACE BLOCK & LOT 9
SECTION 1-3		LOCATION 06910 DUDLEY ST
SEQUENCE 137		
0600814	PASKA, EMIL J JR. 5930 DUDLEY DC LINCOLN, NEBR	ENDOWMENT PLACE BLOCK & LOT 11
SECTION 1-3		LOCATION 06930 DUDLEY ST
SEQUENCE 141		
0600831	MOORE, BETTY A 950 FURNAS DC LINCOLN, NE	ENDOWMENT PLACE BLOCK & LOT 13
SECTION 1-3		LOCATION 06950 DUDLEY ST
SEQUENCE 142		
0600849	SEANETTE, DOUGLAS D & M SHOLIK 1301 NO 70 DC LINCOLN, NEBR.	ENDOWMENT PLACE BLOCK & LOT 14
SECTION 1-3		LOCATION 01301 NO 70 ST
SEQUENCE 143		
0649215	HELLENIC ORTHODOX CHURCH OF THE ANNUNCIATION 950 NO 63 DC LINCOLN, NE	COTNER BLOCK 1 COTNER ADD, W26.51' N70' L1 & 2 & S25' L2 & L3 & 4 & N1/2 L5 & N1/2 L12 & 13 - 16 INC. & ALL VA STREETS & ALLEY
SECTION 1-3		LOCATION 06301 X ST
SEQUENCE 144		
0549185	CITY OF LINCOLN MAINTENANCE DIVISION DC	COTNER LTS 7 TO 10 BLK B COTNER ADD
SECTION 1-3		LOCATION 00901 NO COTNER BLV
SEQUENCE 146		

6



18

15

TAX # 0549461  
NAME AND ADDRESS GASPARD, OTTO  
INSPTR 1/2 CHATEAU LAFLEUR  
DC 1025 NO 63  
LINCOLN, NE 68505  
SECTION 1-3

LEGAL  
COTNER ADD E17 L4 TO 7 N OF  
COTNER BLVD & S HALF  
VAC ST ADJ ON NO

SEQUENCE 147 LOCATION 815 NO COTNER

0943126 TROUBA, MARVIN & JEANETTE  
INSPTR 1731 DONALD CIR  
DC LINCOLN, NE 68505

SUAC  
SUNNYSIDE ACRES FIRST ADD  
BLOCK 1 LOT 1

SECTION 1-3  
SEQUENCE 150 LOCATION 06111 HOLDREGE ST

0943193 MERTLIK, JAMES & SANDRA L  
INSPTR 1340 NO 61 ST  
DC LINCOLN, NE 68505

SUNNYSIDE ACRES FIRST ADD  
BLOCK 1 LOT 9

SECTION 1-3  
SEQUENCE 152 LOCATION 01340 NO 61 ST

0943045 HULS, CAROL A  
INSPTR 5945 TANGEMAN TERRACE  
DC LINCOLN, NE 68505

SUAC  
SUNNYSIDE ACRES BLOCK 04  
LOT 4

SECTION 1-3  
SEQUENCE 154 LOCATION 05945 TANGEMAN TER

0943053 SMOLIK, MARTIN J & LYDIA ET AL  
INSPTR 5914 FIELDCREST WAY  
DC LINCOLN, NE 68512

SUNNYSIDE ACRES BLOCK 04  
LOT 5

SECTION 1-3  
SEQUENCE 155 LOCATION 05935 TANGEMAN TER

0943088 HARRIMAN, DAMON D & BARBRAELLA  
INSPTR 5911 TANGEMAN TERRACE  
DC LINCOLN, NE 68505

SUNNYSIDE ACRES BLOCK 04  
LOT 8

SECTION 1-3  
SEQUENCE 156 LOCATION 05911 TANGEMAN TER

6

19

16

TAX # 0943096  
NAME AND ADDRESS STUECK, MICHAEL  
INSPTR 5901 TANGEMAN TERRACE  
DC LINCOLN, NEBR. 68505

SUAC

LEGAL  
SUNNYSIDE ACRES BLOCK 4 LOT  
9 & E1/2 VAC NO 59TH ST ADJ

SECTION 1-3

SEQUENCE 157 LOCATION 5901 TANGEMAN TERRACE

0943118 WATERMEIER, MARK R & KAREN R  
INSPTR 5900 NORFOLK DR  
DC LINCOLN, NE 68505

SUNNYSIDE ACRES BLOCK 05  
LOT 2

SECTION 1-3

SEQUENCE 158 LOCATION 05829 TANGEMAN TER

0943002 WITTMANN BRDS LTD  
INSPTR 1/2 TRUST DEPT UNION BANK  
DC PO BOX 6155  
LINCOLN, NE 68506

SUNNYSIDE ACRES BLOCK 03  
LOT 8

SECTION 1-3

SEQUENCE 159 LOCATION 01401 ND 59 ST

0942995 SCHEFFERT, ALBERT M & BETTY J  
INSPTR 1407 ND 59  
DC LINCOLN, NE 68505

SUNNYSIDE ACRES BLOCK 03  
LOT 7

SECTION 1-3

SEQUENCE 160 LOCATION 01407 ND 59 ST

0550884 DENSBERGER, JOY D & NANCY R  
INSPTR 7311 WHITESTONE DR  
DC LINCOLN, NE 68506

COTNER

COTNER HEIGHTS BLOCK 3 LOT 6

SECTION 1-3

SEQUENCE 161 LOCATION 05940 R ST

0550833 VOBLER, LORI L  
INSPTR PO BOX 67012  
DC LINCOLN, NE 68506

COTNER HEIGHTS BLOCK 3 LOT  
1

SECTION 1-3

SEQUENCE 162 LOCATION 00440 ND COTNER BLV

6

20

17

TAX # NAME AND ADDRESS  
0550866 DALEY, JAMES S & BONNIE  
INSPTR 822 ELDON DR  
DC LINCOLN, NEBR. 68510

COTHE LEGAL  
COTNER HEIGHTSBLOCK 3 LOT 4

SECTION 1-3

SEQUENCE 164. LOCATION 00410 NO COTNER BLV

0550876 DALEY, JAMES S & BONNIE  
INSPTR 822 ELDON DR  
DC LINCOLN, NEBR. 68510

COTNER HEIGHTSBLOCK 3 LOT 5

SECTION 1-3

SEQUENCE 165 LOCATION 00400 NO COTNER BLV

0672408 TEMPLE, BENJAMIN F & JANICE K  
INSPTR 601 N 67  
DC LINCOLN, NE 68505

HERBYNDL  
HERBERT BROS PARK PLAZA  
BLOCK 2 LOT 10

SECTION 1-3

SEQUENCE 166 LOCATION 00601 NO 67 ST

0672394 BRILL, DAVID L & LINDA A  
INSPTR 600 N 67  
DC LINCOLN, NEBR. 68505

HERBERT BROS PARK PLAZA  
BLOCK 2 LOT 9

SECTION 1-3

SEQUENCE 167 LOCATION 00600 NO.67 ST

0672386 BRODD, RICHARD D & PEARL D  
INSPTR 608 N 67  
DC LINCOLN, NE 68505

HERBERT BROS PARK PLAZA  
BLOCK 2 L 8

SECTION 1-3

SEQUENCE 168 LOCATION 00608 NO 67 ST

0672378 OMEARA, JOAN  
INSPTR 616 NO 67  
DC LINCOLN, NE 68505

HERBERT BROS PARK PLAZA  
BLOCK 2 LOT 7

SECTION 1-3

SEQUENCE 169 LOCATION 00616 NO 67 ST

6

21

15

HERBROPL

TAX # NAME AND ADDRESS  
0672351 HESSON KEVIN M &  
INSPTR NALLEY, DIANE E  
DC 630 NO 67 ST  
LINCOLN, NE 68505

LEGAL  
HERBERT BROS PARK PLAZA  
BLOCK 2 LOT 5

SECTION 1-3

SEQUENCE 170 LOCATION 00630 NO 67 ST

0672343 HOVELING, NORMAN J & DORIS M  
INSPTR 636 NO 67  
DC LINCOLN, NEBR. 68505

HERBERT BROS PARK PLAZA  
BLOCK 2 LOT 4

SECTION 1-3

SEQUENCE 171 LOCATION 00636 NO 67 ST

0672335 NEITZEL, FRANCIS E & ELIZABETH  
INSPTR 640 NO 67  
DC LINCOLN, NE 68505

HERBERT BROS PARK PLAZA  
BLOCK 2 LOT 3

SECTION 1-3

SEQUENCE 172 LOCATION 00640 NO 67 ST

0672327 STEVENS, GLENN W JR & ELAINE L  
INSPTR 648 NO 67  
DC LINCOLN, NE 68505

HERBERT BROS PARK PLAZA  
BLOCK 2 LOT 2

SECTION 1-3

SEQUENCE 173 LOCATION 00648 NO 67 ST

0672319 PETERSON, DOUGLAS D. & DONNA  
INSPTR 6711 MARCIA LN  
DC LINCOLN, NE 68505

HERBERT BROS PARK PLAZA  
BLOCK 2 LOT 1

SECTION 1-3

SEQUENCE 174 LOCATION 06711 MARCIA LN

1024285 UERLING, DONALD F. & LONA  
INSPTR 626 NO 68  
DC LINCOLN, NEBR. 68505

WJUPAVE  
WITT & JUCKETTE PARK VIEW  
BLOCK 1 LOT 10

SECTION 1-3

SEQUENCE 180 LOCATION 00626 NO 68 ST

6

22

19

TAX # NAME AND ADDRESS  
1024277 MURTAUGH, MICHAEL P & SUSAN M  
INSPTR 632 NO 68  
DC LINCOLN, NE 68505

WITT & JUCKETTE

LEGAL  
WITT & JUCKETTE PARK VIEW  
BLOCK 1 LOT 9

SECTION 1-3

SEQUENCE 181 LOCATION 00632 NO 68 ST

1024259 MILLER, FLOYD H. & NONA B  
INSPTR 638 N 68  
DC LINCOLN, NEBR. 68505

WITT & JUCKETTE PARK VIEW  
BLOCK 1 LOT 8

SECTION 1-3

SEQUENCE 182 LOCATION 00638 NO 68 ST

0672254 STERNS, DIANNE L  
INSPTR 6401 CARLSBAD DR  
DC LINCOLN, NE 68510

HERBERT BROS

HERBERT BROS PARK PLAZA  
BLOCK 1 LOT 9

SECTION 1-3

SEQUENCE 189 LOCATION 06610 MARCIA LN

0672491 BORGMANN, WM F JR & LEORA M  
INSPTR 6631 MARCIA LANE  
DC LINCOLN, NE 68505

HERBERT BROS PARK PLAZA  
BLOCK 2 LOT 19

SECTION 1-3

SEQUENCE 190 LOCATION 06631 MARCIA LN

0672483 CRAMBLEY, LYLE D & SHERYL E  
INSPTR 653 NO 67  
DC LINCOLN, NEBR. 68505

HERBERT BROS PARK PLAZA  
BLOCK 2 LOT 18

SECTION 1-3

SEQUENCE 191 LOCATION 00653 NO 67 ST

0672475 EDWARDS, RONALD L & GERALDINE  
INSPTR 647 NO 67  
DC LINCOLN, NE 68505

HERBERT BROS PARK PLAZA  
BLOCK 2 LOT 17

SECTION 1-3

SEQUENCE 192 LOCATION 00647 NO 67 ST

6

23

20

HERBERT PL

TAX # NAME AND ADDRESS  
0672416 WOHLMAN, ROBERT N & DARLENE M  
INSPTR 609 N 67  
DC LINCOLN, NE 68505

LEGAL  
HERBERT BROS PARK PLAZA  
BLOCK 2 LCT 11

SECTION 1-3

SEQUENCE 195 LOCATION 00609 ND 67 ST

0672530 RITZ, ERNEST H & FLORA C  
INSPTR 624 ND 66  
DC LINCOLN, NEBR. 68505

HERBERT BROS PARK PLAZA  
BLOCK 2 LOT 23

SECTION 1-3

SEQUENCE 196 LOCATION 00624 ND 66 ST

0672548 RODENBURG, STANLEY W & RUTH F  
INSPTR 609 GLENHAVEN DR  
DC LINCOLN, NE 68505

HERBERT BROS PARK PLAZA BLK  
2 LT 24 ALL &  
LT 25 ND 30'

SECTION 1-3

SEQUENCE 197 LOCATION 00614 ND 66 ST

0724408 FLOWER VIEW ASSOCIATES  
INSPTR % GLANTZ, IRWIN  
DC 60 EAST 42 ST #2022  
NEW YORK, NY 10165

IRREG TRACT LOT 260 SE  
21-10-7

SECTION 1-3

SEQUENCE 199 LOCATION 500 N 66 ST CODO'S

0569330 BELL, TIMOTHY K & TRACY D  
INSPTR 6835 JOYCE AVE  
DC LINCOLN, NE 68505

EA  
EASTBOROUGH ADD  
LOT 17 BLK 05

SECTION 1-3

SEQUENCE 200 LOCATION 06835 JOYCE AVE

0569194 UMPHREYS, HOPE E & NANCY E  
INSPTR 519 ELDORA  
DC LINCOLN, NE 68505

EASTBOROUGH ADD BLOCK 05  
LOT 3

SECTION 1-3

SEQUENCE 201 LOCATION 00519 ELDORA LN

60

24

21

TAX # NAME AND ADDRESS  
 0569257 DRUBIK, LOUIS L & BEATRICE A  
 INSPTR 412 EASTBOROUGH  
 DC LINCOLN, NE 68505

SA LEGAL  
 EASTBOROUGH ADD BLOCK 05  
 LOT 9

SECTION 1-3

SEQUENCE 202 LOCATION 00412 EASTBOROUGH LN

0569267 BRETHOWER, WILMA R & HAROLD  
 INSPTR 422 EASTBOROUGH  
 DC LINCOLN, NEBR. 68505

EASTBOROUGH ADD BLOCK 05  
 LOT 10

SECTION 1-3

SEQUENCE 203 LOCATION 00422 EASTBOROUGH LN

0569305 YOUNG, LARRY A & KIMBERLY  
 INSPTR 516 EASTBOROUGH  
 DC LINCOLN, NE 68505

EASTBOROUGH ADD BLOCK 05  
 LOT 14

SECTION 1-3

SEQUENCE 205 LOCATION 00516 EASTBOROUGH LN

0569313 LEFHOLTZ, BILLIE K  
 INSPTR 525 EASTBOROUGH LN  
 DC LINCOLN, NE 68505

EASTBOROUGH ADD BLOCK 05  
 LOT 15

SECTION 1-3

SEQUENCE 206 LOCATION 00526 EASTBOROUGH LN

0569321 LIEN, WM R & MARY A  
 INSPTR 536 EASTBOROUGH  
 DC LINCOLN, NEBR. 68505

EASTBOROUGH ADD BLOCK 05  
 LOT 16

SECTION 1-3

SEQUENCE 207 LOCATION 00536 EASTBOROUGH LN

0569437 HALL, DONALD D & MARILYN A  
 INSPTR 427 EASTBOROUGH  
 DC LINCOLN, NE 68505

EASTBOROUGH ADD BLOCK 05  
 LOT 10

SECTION 1-3

SEQUENCE 213 LOCATION 00427 EASTBOROUGH LN

6

25

22

TAX # NAME AND ADDRESS  
0567453 FLEMING, MARY T  
INSPTR 3435 NO 70TH  
DC LINCOLN, NE 68507

6A LEGAL  
EASTBOROUGH ADD BLOCK 06 X  
LOT 12

SECTION 1-3

SEQUENCE 214 LOCATION 00415 EASTBOROUGH LN

0568774 JEFFREY COMPANY  
INSPTR 3601 CALVERT  
DC LINCOLN, NEBR. 68506

EASTBOROUGH ADD BLOCK 03 X  
LOT 11

SECTION 1-3

SEQUENCE 215 LOCATION 00616 EASTBOROUGH LN

0569011 CHAILLIE, RICH  
INSPTR 1/2 SHAWN PIESHKE  
DC 526 EASTBOROUGH  
LINCOLN, NE 68505

EASTBOROUGH ADD BLOCK 03 A  
LOT 13

SECTION 1-3

SEQUENCE 217 LOCATION 00626 EASTBOROUGH LN

0569020 PEARLSTEIN, EDGAR A  
INSPTR 632 EASTBOROUGH LN  
DC LINCOLN, NEBR. 68505

EASTBOROUGH ADD BLOCK 03  
LOT 14

SECTION 1-3

SEQUENCE 218 LOCATION 00632 EASTBOROUGH LN

0569038 LADA, ELDORA J  
INSPTR 642 EASTBOROUGH  
DC LINCOLN, NEBR. 68505

EASTBOROUGH ADD BLOCK 03  
LOT 15

SECTION 1-3

SEQUENCE 219 LOCATION 00642 EASTBOROUGH LN

0568899 RAY, JOHN H & DENISE W  
INSPTR 647 ELDDRA LANE  
DC LINCOLN, NE 68505

EASTBOROUGH ADD BLOCK 03 X  
LOT 1

SECTION 1-3

SEQUENCE 220 LOCATION 00647 ELDDORA LN

6



26

23

TAX # NAME AND ADDRESS  
0568970 BARMORE, DAVID N & DERRA L  
INSPTR 6834 JOYCE  
DC LINCOLN, NE 68505

LEGAL  
EASTBOROUGH ADD BLOCK 03  
LOT 9

SECTION 1-3

SEQUENCE 225 LOCATION 06834 JOYCE AVE

0568435 DEHLENKING, HAZEL & RICHARD  
INSPTR ET AL 6838 MARCIA  
DC LINCOLN, NE 68505

EASTBOROUGH ADD BLOCK 01  
LOT 12

Block 1

SECTION 1-3

SEQUENCE 226 LOCATION 06838 MARCIA LN

0568619 SPATH, HARLAN & BAYLE  
INSPTR 6800 MARCIA LN  
DC LINCOLN, NE 68505

EASTBOROUGH ADD BLOCK 01  
LOT 10

Block 1

SECTION 1-3

SEQUENCE 227 LOCATION 06800 MARCIA LN

0569071 IHFE, HARRY N & FERNE M  
INSPTR 721 EASTBOROUGH  
DC LINCOLN, NEBR. 68505

EASTBOROUGH ADD BLOCK 04  
LOT 3

SECTION 1-3

SEQUENCE 228 LOCATION 00721 EASTBOROUGH LN

0569089 ANDERSON, BURTON N & RAMONA K  
INSPTR 701 EASTBOROUGH  
DC LINCOLN, NE 68505

EASTBOROUGH ADD BLOCK 04  
LOT 4

SECTION 1-3

SEQUENCE 229 LOCATION 00701 EASTBOROUGH LN

0569097 ORE, ROBERT J & EDNA  
INSPTR 647 EASTBOROUGH  
DC LINCOLN, NEBR. 68505

EASTBOROUGH ADD BLOCK 04  
LOT 5

SECTION 1-3

SEQUENCE 230 LOCATION 00647 EASTBOROUGH LN

6

27

24

TAX # NAME AND ADDRESS  
0569160 DRZDA, MICHAEL L & PATRICIA  
INSPTR 601 EASTBOROUGH  
DC LINCOLN, NE 68505

6A LEGAL  
EASTBOROUGH ADD BLOCK 04  
LOT 12

SECTION 1-3

SEQUENCE 234 LOCATION 00601 EASTBOROUGH LN

0724467 VANICE, KAER P III  
INSPTR 9802 CRAIG DR  
DC OVERLAND PARK, KS 66212

IRREG TRACT  
L 245 SE 21-10-7

SECTION 1-3

SEQUENCE 235 LOCATION 06000 D ST  
5000YEAR AUTO SERVICE CTR

0567241 WHITTENORE, ROSELLA B &  
INSPTR LETITIA  
DC 7219 ORCHARD  
LINCOLN, NE 68505

6A EASTBOROUGH ADD BLOCK 05  
LOT 8

SECTION 1-3

SEQUENCE 238 LOCATION 00400 EASTBOROUGH LN

0563708 LUBDELL, EWENDOLYN S  
INSPTR 621 NO 70  
DC LINCOLN, NE 68505

EASTBOROUGH ADD BLOCK 02  
LOT 4

SECTION 1-3

SEQUENCE 240 LOCATION 00621 NO 70 ST

0548694 ANDERSEN, JACK L & DONNA J  
INSPTR 8105 55 CHERRYWOOD DR  
DC LINCOLN, NEBR. 68510

EASTBOROUGH ADD BLOCK 02  
LOT 3

SECTION 1-3

SEQUENCE 241 LOCATION 00627 NO 70 ST

0568533 HALL, DONALD D. & MARILYN  
INSPTR 725 NO 70 ST  
DC LINCOLN, NEBR. 68505

EASTBOROUGH ADD BLOCK 01  
LOT 2

SECTION 1-3

SEQUENCE 243 LOCATION 00725 NO 70 ST

6

28

25

TAX # NAME AND ADDRESS  
0568562 SCHEULER, MARJORIE J & STEVEN  
INSPTR 309 ALEXANDER CT  
DC LINCOLN, NE 68516

CA LEGAL  
EASTBOROUGH ADD BLOCK 014  
LOT 5  
Block 1

SECTION 1-3

SEQUENCE 244 LOCATION 06911 VINE ST

1024196 WALLA, ADOLPH R & LOUISE T  
INSPTR 740 NO 68  
DC LINCOLN, NE 68505

WITT PARK  
WITT & GUCKETTE PARK VIEW  
BLOCK 1 LOT 1  
Block 1

SECTION 1-3

SEQUENCE 245 LOCATION 00740 NO 68 ST

0672203 BOHAM, RONALD R  
INSPTR 6631 VINE ST  
DC LINCOLN, NE 68505

HERBERT  
HERBERT BROS PARK PLAZA  
BLOCK 1 LOT 4  
Block 1

SECTION 1-3

SEQUENCE 247 LOCATION 06631 VINE ST

0672521 METCALF, GLEN & MARCELLA ET AL  
INSPTR 632 NO 66 ST  
DC LINCOLN, NEBR. 68505

HERBERT BROS PARK PLAZA  
BLOCK 2 LOT 22

SECTION 1-3

SEQUENCE 251 LOCATION 00632 NO 66 ST

0631752 FIJAN, LODGE, FRITCH & SHAFFER  
INSPTR 630 NO COTNER  
DC LINCOLN, NEBR. 68505

GATE  
GATEWAY TERRACE  
LOT 2 BLK 1  
Block 1

SECTION 1-3

SEQUENCE 252 LOCATION 00630 NO COTNER BLV

0631761 ALLIED MUTUAL INS CO  
INSPTR ATT: STAFF ACCOUNTING  
DC 701 FIFTH AVE  
DES MOINES, IA 50309

GATEWAY TERRACE PT LT 1 BLK  
1 2.524 ACRES  
GATE BLOCK

SECTION 1-3

SEQUENCE 253 LOCATION 00700 NO COTNER BLV

6





31.

25

TAX #	NAME AND ADDRESS	LEGAL
0724131	WHITHEAD GIL DC	IRREG TR L110 SW 21-10-7
INSPTR	2537 RANDOLPH ST	
DC	LINCOLN, NE 68510	

SECTION 1-3

SEQUENCE	268	LOCATION	05740	D	ST
----------	-----	----------	-------	---	----

1450030	LA SOCIETE DES 40 HOMMES ET 3	IRREGULAR TRACTS LOTS 121, 140, 162 & 180 SW & S125'
INSPTR	CHEVAUX LESIONNAIRE CLUB	BY 7.2' OF LOT 164 SW EX
DC	5730 D ST	W181.18' OF LOTS 140 & 162
	LINCOLN, NE 68510	SW 21-10-7

SECTION 1-3

SEQUENCE	269	LOCATION	05730	D	ST
----------	-----	----------	-------	---	----

0724209	FIRST ASSEMBLY OF GOD CHURCH	IRREG TR L165 SW 21-10-7
INSPTR	340 NO 56	
DC	LINCOLN, NE 68504	

SECTION 1-3

SEQUENCE	272	LOCATION	00340 NO 56		ST
----------	-----	----------	-------------	--	----

0724181	KHW INC	IRREG TRACT LOT 220 SW
INSPTR	301 NO COTNER	21-10-7
DC	LINCOLN, NE 68505	

SECTION 1-3

SEQUENCE	274	LOCATION	00301 NO COTNER		BLV
			FD TWIN DRAGON RESTAURANT		

0724173	KALLAS, G.W.	IRREG TRACT LOT 221 SW
INSPTR	8211 CORNELL RD	21-10-7
DC	LINCOLN, NE 68516	

SECTION 1-3

SEQUENCE	275	LOCATION	00311 NO COTNER		BLV
			321 NO COTNER BLVD		

0724319	WEIGEL, ROBERT A.	IRREG TR L166 SW 21-10-7
INSPTR	339 NO COTNER #3	
DC	LINCOLN, NE 68505	

SECTION 1-3

SEQUENCE	276	LOCATION	00333 NO COTNER		BLV
----------	-----	----------	-----------------	--	-----

6

32

29

TAX # NAME AND ADDRESS  
0724220 NELSON, NORMAN P & DONNA J  
INSPTR 2646 SD 46  
DC LINCOLN, NE 68506

LEGAL  
IRKES TRACT LOT 193 SW 21X  
10 7

SECTION 1-3

SEQUENCE 277 LOCATION 00401 NO 57 ST

0639494 SCHWINT, JOHN H & ELAINE D  
INSPTR 740 NO 56  
DC LINCOLN, NE 68504

GR Hts  
GRACE HEIGHTS W14.44' LOT 3X  
& ALL LOT 4  
NO BLOCK

SECTION 1-3

SEQUENCE 288 LOCATION 00740 NO 56 ST  
SOUTH AND VINE

0639532 CHRASTIL, ROBERT & ELIZABETH J  
INSPTR 701 NO 57  
DC LINCOLN, NE 68506

GRACE HEIGHTS NW SW LT 8 X  
40' BLOCK

SECTION 1-3

SEQUENCE 289 LOCATION 00701 NO 57 ST

0497201 BRAKER, WILLIAM L & JANICE  
INSPTR 511 NORTH 57  
DC LINCOLN, NE 68505

BRANDT'S REPLAT 320' LOT 4X  
& 250' LOT 5

SECTION 1-3

SEQUENCE 292 LOCATION 00611 NO 57 ST

0497210 MILLER, EDWARD D. & CAROL  
INSPTR 501 NO. 57TH ST.  
DC LINCOLN, NEBR. 68505

BRANDT'S REPLAT, 50' 10' X  
LOT 5 AND ALL  
LOT 6

SECTION 1-3

SEQUENCE 293 LOCATION 00501 NO 57 ST

0940623 ZAGER, BARRY L & JUDITH A  
INSPTR 5731 VINE  
DC LINCOLN, NEBR. 68505

STRE  
STEWARTS REPLAT LOT 1 X  
NO BLOCK

SECTION 1-3

SEQUENCE 296 LOCATION 05731 VINE ST

6

33

33

TAX # NAME AND ADDRESS  
0771856 FAZEL, IRA A JR & DARLENE M  
INSPTR 3745 VINE  
DC LINCOLN, NE 68503

ATL LEGAL  
VINE TERRACE BLOCK 1 LOT 1  
Block 1

SECTION 1-3

SEQUENCE 297 LOCATION 05745 VINE ST

0050706 BADIANS, HELEN A.  
INSPTR 4040 ALLES CIR  
DC LINCOLN, NE 68510

COTNER  
COTNER HEIGHTS FIRST BLOCK  
1 LOT 3 N 70  
LOT 2 N 70 OF E 44 & 78  
HNDRS

SECTION 1-3

SEQUENCE 302 LOCATION 00525 RD 58 ST

0550680 HOUSING AUTHORITY OF LINCOLN  
INSPTR 5700 R ST  
DC LINCOLN, NE 68505

COTNER  
COTNER HEIGHTS BLOCK 2 LOT  
11

SECTION 1-3

SEQUENCE 304 LOCATION 05801 GILLAN RD

0030663 SCHROEDER, THOMAS A & MARY K  
INSPTR 5817 GILLAN RD  
DC LINCOLN, NE 68505

COTNER HEIGHTS BLOCK 2 LOT 9

SECTION 1-3

SEQUENCE 305 LOCATION 05817 GILLAN RD

0550655 POLLARD, LAWRENCE W & EVELYN M  
INSPTR 5825 GILLAN  
DC LINCOLN, NEBR. 68505

COTNER HEIGHTS BLOCK 2 LOT 8

SECTION 1-3

SEQUENCE 306 LOCATION 05825 GILLAN RD

0550647 EIGHAN, MARK & SUSAN K  
INSPTR 5833 GILLAN RD  
DC LINCOLN, NEBR. 68505

COTNER HEIGHTS BLOCK 2 LOT 7

SECTION 1-3

SEQUENCE 307 LOCATION 05833 GILLAN RD

6



34

31

TAX #	NAME AND ADDRESS	LEGAL
0550639	UNVERFERTH, JAMES V & SANDRA J	COTNER HEIGHTSBLOCK 2 LOT 6 ✓
INSPTR	5841 GILLAN RD	
DC	LINCOLN, NEBR. 68505	

SECTION 1-3

SEQUENCE	308	LOCATION	05841	GILLAN	RD
----------	-----	----------	-------	--------	----

0550621	ANDERSON, FLOYD L & CAROL	COTNER HEIGHTSBLOCK 2 LOT 5 ✓
INSPTR	5901 GILLAN ROAD	
DC	LINCOLN, NEBR. 68505	

SECTION 1-3

SEQUENCE	309	LOCATION	05901	GILLAN	RD
----------	-----	----------	-------	--------	----

1368405	MILNE, CHRISTOPHER ROBIN &	COTNER HEIGHTS ADD BLOCK 2 ✓
INSPTR	PATRICIA ANN	LOTS 3 & 4
DC	5911 GILLAN RD	
	LINCOLN, NE 68505	

SECTION 1-3

SEQUENCE	310	LOCATION	05911	GILLAN	RD
----------	-----	----------	-------	--------	----

	V L. & RUTH	COTNER HEIGHTSBLOCK 2 LOT 2 ✓
	RD	
	DR. 68505	

		LOCATION	05931	GILLAN	RD
--	--	----------	-------	--------	----

0550582	SCHWINDT, ROBER P & CHARLOTTE	COTNER HEIGHTSBLOCK 2 LOT 1 ✓
INSPTR	5941 GILLAN RD	
DC	LINCOLN, NE 68505	

SECTION 1-3

SEQUENCE	312	LOCATION	05941	GILLAN	RD
----------	-----	----------	-------	--------	----

1310520	MARA, THOMAS C JR & JARMILLA V	COTNER HEIGHTS BLOCK 2 ALL ✓
INSPTR	437 NO COTNER	LOT 23 & LOT 24 EX SE 10'
DC	LINCOLN, NE 68505	

SECTION 1-3

SEQUENCE	313	LOCATION	00437 NO COTNER	BLV
----------	-----	----------	-----------------	-----

6

38

32

TAX # NAME AND ADDRESS  
0550809 FAYNE, LEONARD R & ELLA I  
INSPTR 431 N COTNER  
DC LINCOLN, NEBR. 68505

CITY LEGAL  
COTNER HEIGHTS BLOCK 2 LOT  
22

SECTION 1-3

SEQUENCE 314 LOCATION 00431 NO COTNER BLV

0550787 LAWSON, JOHN S & MAY G  
INSPTR 419 N COTNER COTNER HEIGHTS BLOCK 2 LOT ✓  
DC LINCOLN, NEBR. 68505 20

SECTION 1-3

SEQUENCE 315 LOCATION 00419 NO COTNER BLV

0550779 LOVELACE, EDWARD N & MILDRED M  
INSPTR 413 NO COTNER COTNER HEIGHTS BLOCK 2 LOT ✓  
DC LINCOLN, NE 68505 19

SECTION 1-3

SEQUENCE 316 LOCATION 00413 NO COTNER BLV

0550741 JENSEN, MAX E & JANICE I  
INSPTR 401 NO COTNER BLVD COTNER HEIGHTS BLOCK 2 LOT ✓  
DC LINCOLN, NE 68505 18

SECTION 1-3

SEQUENCE 317 LOCATION 00407 NO COTNER BLV

0550744 JENSEN, MAX E & JANICE I  
INSPTR 401 NO COTNER COTNER HEIGHTS 62 EX 14 60 ✓  
DC LINCOLN, NEBR. 68505 FT IN GRAY COR L  
17

SECTION 1-3

SEQUENCE 318 LOCATION 00401 NO COTNER BLV

0550710 ROLAND, DANIEL A & LORETTA T  
INSPTR 5810 R ST COTNER HEIGHTS BLOCK 2 LOT ✓  
DC LINCOLN, NE 68505 14 E 30 & W40'  
LOT 15

SECTION 1-3

SEQUENCE 319 LOCATION 05810 R ST

6

36

33

TAX # NAME AND ADDRESS  
0550701 ROLAND, DANIEL A & LORETTA T  
INSPTR 5910 R ST  
DC LINCOLN, NE 68505

*CITY*  
LEGAL  
COTNER HEIGHTS B2 W30' L14'  
& ALL 13

SECTION 1-3

SEQUENCE 320

LOCATION 624 NO 58

0992011 WINDELS, PAUL B & LUCILLE K  
INSPTR 5601 EARL DR  
DC LINCOLN, NE 68505

*VITE*  
VINE TERRACE BLOCK 3 LOT 1

SECTION 1-3

SEQUENCE 328

LOCATION 05801 EARL DR

0952044 KRNAK, JOSEPH & OLGA JANE  
INSPTR 6015 VINE  
DC LINCOLN, NE 68504

*TAKE*  
TAYLOR HEIGHTS BLOCK 1 W45'  
LOT 2 & E45' LOT 3 &  
A TRI TRACT OF LOT 7 (BEING  
46.25' ON N & 11.6' ON E  
& 43' ON S)  
*Block 1*

SECTION 1-3

SEQUENCE 336

LOCATION 06015 VINE ST

0952028 ESS, PAUL F & NANCY E  
INSPTR 6031 VINE ST.  
DC LINCOLN, NEBR. 68505

*Block 1*  
TAYLOR HEIGHTS BLK TR N PT  
L7 ADD 1029' ON  
N37.7 ON E 100 ON S 11.6 ON  
W & E 100 L2 B1

SECTION 1-3

SEQUENCE 337

LOCATION 06031 VINE ST

0952079 BOARD OF EDUCATIONAL LANDS AND  
INSPTR FUNDS OF THE STATE OF  
DC NEBRASKASSS NO COTNER BLVD  
LINCOLN, NE 68505

TAYLOR HEIGHTS BLOCK 2 LOT  
17 & 18

SECTION 1-3

SEQUENCE 340

LOCATION 00555 NO COTNER BLV

0550531 TAYLOR, RICHARD E & ELEANOR B  
INSPTR 5420 FAIRDALE RD  
DC LINCOLN, NE 68510

*CITY*  
COTNER HEIGHTS BLOCK 1 LOT  
10  
*Block 1*

SECTION 1-3

SEQUENCE 341

LOCATION 05800 BILLAN RD

6

37

39

TAX # NAME AND ADDRESS  
 0471615 THOMAS, AURELIA J  
 INSPTR 712 N 68  
 DC LINCOLN, NEBR. 68505

LEGAL  
 BETHANY PARK ADDBLOCK 2 LOT ✓  
 7

## SECTION 1-3

SEQUENCE 342 LOCATION 00912 NO 68 ST

0471655 HUBBELL, ROBERT L & MARJORIE  
 INSPTR 6820 BETHANY PK DR  
 DC LINCOLN, NE 68505

BETHANY PARK ADDBLOCK 2 LOT ✓  
 13

## SECTION 1-3

SEQUENCE 353 LOCATION 06820 BETHANY PARK DR

0471682 THAU, BENJAMIN H & SHIRLEY J  
 INSPTR 6846 BETHANY PARK DR  
 DC LINCOLN, NE 68505

BETHANY PARK ADD L 16 EX ✓  
 STRIP ON S16' ON  
 FRONT 88' ON REAR & 9 FT  
 16' ON REAR & 42.2  
 FRT L 17 BLK 2

## SECTION 1-3

SEQUENCE 355 LOCATION 06846 BETHANY PARK DR

0471818 SHUBERT, C LOYD & GRACE M  
 INSPTR 6920 W ST  
 DC LINCOLN, NE 68505

BETHANY PARK ADD BLOCK 1 ✓  
 LOT 8

## SECTION 1-3

SEQUENCE 363 LOCATION 06920 W ST

0472506 ROELLE, WAYNE S & VERLA J  
 INSPTR 6831 BETHANY PARK DRIVE  
 DC LINCOLN, NEBR. 68505

BETHANY PARK ADDBLOCK 7 LOT ✓  
 7

## SECTION 1-3

SEQUENCE 364 LOCATION 06831 BETHANY PARK DR

0472549 CARLSON, RALPH M & EVELYN  
 INSPTR 6924 LYNN  
 DC LINCOLN, NEBR. 68505

BETHANY PARK ADDBLOCK 7 LOT ✓  
 11

## SECTION 1-3

SEQUENCE 367 LOCATION 06924 LYNN ST

11

38

32

TAX # NAME AND ADDRESS  
 0472237 ZALCIDEK, JOSEPH J & MARY ANN  
 INSPTR 6917 LYNN  
 DC LINCOLN, NE 68505

*BETH*  
 LEGAL  
 BETHANY PARK ADDBLOCK 6 LOT  
 3

SECTION 1-3

SEQUENCE 378 LOCATION 06917 LYNN ST

0472433 WIRKA, KARL D & SUZANNE BETHANY PARK ADDBLOCK 6 LOT ✓  
 INSPTR 6954 VINE 28  
 DC LINCOLN, NEBR. 68505

SECTION 1-3

SEQUENCE 385 LOCATION 06956 VINE ST

0472409 MINER, JOHN E & DIANA K BETHANY PARK ADDBLOCK 6 LOT ✓  
 INSPTR 6944 VINE 25  
 DC LINCOLN, NE 68507

SECTION 1-3

SEQUENCE 388 LOCATION 06944 VINE ST

0472387 HELLER, BARBARA DECKER BETHANY PARK ADDBLOCK 6 LOT ✓  
 INSPTR 6930 VINE STREET 23  
 DC LINCOLN, NEBR. 68505

SECTION 1-3

SEQUENCE 390 LOCATION 06930 VINE ST

0472379 STEPHENSON, WILLIAM D & BETHANY PARK ADDBLOCK 6 LOT ✓  
 INSPTR PATRICIA A 22  
 DC 6920 VINE  
 LINCOLN, NEBR. 68505

SECTION 1-3

SEQUENCE 391 LOCATION 06920 VINE ST

0472361 PRICE, L C & ESTHER M BETHANY PARK ADD BLOCK 6  
 INSPTR % SWOLENSKY, JOSEPH & LOT 21  
 DC KATHLEEN (CONTRACT) 6908  
 VINE ST LINCOLN, NE 68505

SECTION 1-3

SEQUENCE 392 LOCATION 06908 VINE ST

6

39

36

TAX # 0472344  
NAME AND ADDRESS HINES, CHARLES E & CARLA E  
INSPTR % HAUMONT, DAVID &  
DC LYNNE-CONTR7501 OLD POST RD #8  
LINCOLN, NE 68506

W-PA  
LEGAL  
BETHANY PARK ADDBLOCK 6 LOT ✓  
19

SECTION 1-3

SEQUENCE 393 LOCATION 06840 VINE ST

0472328 FREDERICK, MICHAEL C  
INSPTR 6820 VINE ST  
DC LINCOLN, NE 68505

BETHANY PARK ADD BLOCK 6 ✓  
LOT 17

SECTION 1-3

SEQUENCE 395 LOCATION 06820 VINE ST

0472310 WILSON, NAOMI J  
INSPTR 6810 VINE  
DC LINCOLN, NEBR. 68505

BETHANY PARK ADDBLOCK 6 LOT ✓  
16

SECTION 1-3

SEQUENCE 396 LOCATION 06810 VINE ST

0472301 KRUEBER, JERRY A & SIMPSON, EJ  
INSPTR 3800 50 84 ST  
DC ROUTE 9  
LINCOLN, NE 68506

BETHANY PARK ADD BLOCK 6 ✓  
LOT 13

SECTION 1-3

SEQUENCE 397 LOCATION 00800-ND 60 ST

0472278 HAVIG, DOUGLAS E  
INSPTR 836 N 68  
DC LINCOLN, NEBR. 68505

BETHANY PARK ADDBLOCK 6 LOT ✓  
14

SECTION 1-3

SEQUENCE 398 LOCATION 00836 NO 68 ST

0472280 MCDOWELL, CONNIE M. & JACKIE  
INSPTR 6809 BETHANY PARK DR  
DC LINCOLN, NEBR. 68505

BETHANY PARK ADDBLOCK 6 LOT ✓  
13

SECTION 1-3

SEQUENCE 399 LOCATION 06809 BETHANY PARK DR

6

40

37

TAX #	NAME AND ADDRESS	LEGAL
0472271	SCHROEDER, WALTER	BETHANY PARK ADDBLOCK 6 LOT-
INSPTR	6815 BETHANY PK DR	12
DC	LINCOLN, NE 68505	BEPA

SECTION 1-3

SEQUENCE	400	LOCATION	06815	BETHANY PARK	DR
----------	-----	----------	-------	--------------	----

0472026	LASSLEY, MERLE G & DELORES	BETHANY PARK ADDBLOCK 5 LOT ✓
INSPTR	7025 CAROL CIR	3
DC	LINCOLN, NE 68505	

SECTION 1-3

SEQUENCE	403	LOCATION	06715	BETHANY PARK	DR
----------	-----	----------	-------	--------------	----

0472018	SCHNEIDER, JACK D & CAROL	BETHANY PARK ADDBLOCK 5 LOT ✓
INSPTR	6721 BETHANY PARK DR.	2
DC	LINCOLN, NEBR. 68505	

SECTION 1-3

SEQUENCE	404	LOCATION	06721	BETHANY PARK	DR
----------	-----	----------	-------	--------------	----

0472000	KARDELL, PAUL D & MADONNA G	BETHANY PARK ADDBLOCK 5 LOT ✓
INSPTR	1330 TWIN RIDGE RD	1
DC	LINCOLN, NE 68510	

SECTION 1-3

SEQUENCE	405	LOCATION	00845 NO 68		ST
----------	-----	----------	-------------	--	----

0472077	CAREY, A LESLIE & HILDA	BETHANY PARK ADDBLOCK 5 LOT ✓
INSPTR	830 NO 66TH ST	8
DC	LINCOLN, NEBR. 68505	

SECTION 1-3

SEQUENCE	410	LOCATION	00830 NO 66		ST
----------	-----	----------	-------------	--	----

0472069	LANDER, TERRENCE N & PAMELA J	BETHANY PARK ADDBLOCK 5 LOT ✓
INSPTR	6615 BETHANY PARK DR	7
DC	LINCOLN, NE 68505	

SECTION 1-3

SEQUENCE	411	LOCATION	06615	BETHANY PARK	DR
----------	-----	----------	-------	--------------	----

7

41

85

TAX # NAME AND ADDRESS  
0471925 STEELE, JANE D  
INSPTR 900 ND 66  
DC LINCOLN, NEBR. 68505

SEPA  
LEGAL  
BETHANY PARK ADD EX N10 LOT ✓  
10 BLK 4

SECTION 1-3

SEQUENCE 413 LOCATION 00900 ND 66 ST

0471917 WILLHITE, SAMUEL D & BONNIE L  
INSPTR 910 N 66  
DC LINCOLN, NE 68505

BETHANY PARK ADD BLK 4 N ✓  
10' LOT 10 &  
11 ALL LOT 9 & EX E 28.7' N  
10' LOT 11

SECTION 1-3

SEQUENCE 414 LOCATION 00910 ND 66 ST

0471909 KRAMER, ROY H & NELLIE V  
INSPTR 922 N 66  
DC LINCOLN, NE 68505

BETHANY PARK ADDBLOCK 4 LOT ✓  
7 S HALF LOT 8

SECTION 1-3

SEQUENCE 415 LOCATION 00922 ND 66 ST

0471941 BENESAM, GARY A & JEAN  
INSPTR 901 N 67TH  
DC LINCOLN, NEBR. 68505

BETHANY PARK BLOCK 4 LOT 12 ✓  
EX W2FT

SECTION 1-3

SEQUENCE 420 LOCATION 00901 ND 67 ST

0471704 KRATOCHVIL, BERNADETTE &  
INSPTR WITZEL, JOSEPHINE  
DC BOX 147  
DWIGHT, NE 68635

BETHANY PARK ADDBLOCK 3 LOT ✓  
2

SECTION 1-3

SEQUENCE 422 LOCATION 06721 X ST

0471259 WALLEN, WALTER R & IMUGENE  
INSPTR 6927 Y  
DC LINCOLN, NE 68505

BETHANY HEIGHTSBLOCK 99 LOT ✓  
4 BETHANY

SECTION 1-3

SEQUENCE 427 LOCATION 06927 Y ST

6



42

99

TAX #	NAME AND ADDRESS	LEGAL
0471232	FOOD, WM H & ROSEMARY R	BETHANY HEIGHTS BLOCK 99 LOT 1 ✓
INSPTR	RT. 1 BOX 79	2 BETHANY
DC	UNION, NE 68455	

SECTION 1-3

SEQUENCE	428	LOCATION	06945	Y	ST
----------	-----	----------	-------	---	----

0471224	NEARY, MICHAELA A	BETHANY HEIGHTS BLOCK 99 LOT 1 ✓
INSPTR	6955 Y	1
DC	LINCOLN, NE 68505	

SECTION 1-3

SEQUENCE	429	LOCATION	06955	Y	ST
----------	-----	----------	-------	---	----

0548804	SCHROEDER, HARVEY H & ELEANOR	COTNER ADD BLOCK 1 LOT 1 LT ✓
INSPTR	1001 NO 70	2 E 15
DC	LINCOLN, NE 68505	COTNER Block 1

SECTION 1-3

SEQUENCE	430	LOCATION	01001 NO 70		ST
----------	-----	----------	-------------	--	----

0548812	TERKILDTSEN, ARTHUR C & HELEN L	COTNER ADD BLOCK 1 LOT 2 W ✓
INSPTR	6936 X	30 LT 3 E 30
DC	LINCOLN, NE 68505	Block 1

SECTION 1-3

SEQUENCE	431	LOCATION	06936	X	ST
----------	-----	----------	-------	---	----

0548821	BROWN, CLAUD H & MAXINE I	COTNER ADD BLOCK 1 LOT 3 W ✓
INSPTR	6926 X	15 LOT 4
DC	LINCOLN, NE 68505	Block 1

SECTION 1-3

SEQUENCE	432	LOCATION	06926	X	ST
----------	-----	----------	-------	---	----

0548839	ANTHES, EUGENE L & MARY F	COTNER ADD BLOCK 1 LOT 5 ✓
INSPTR	6922 X ST	Block 1
DC	LINCOLN, NEBR. 68505	

SECTION 1-3

SEQUENCE	433	LOCATION	06922	X	ST
----------	-----	----------	-------	---	----

6

43

41

TAX # NAME AND ADDRESS  
0545863 GRAY, ELIZADETH A  
INSPTR 1000 ND 69  
DC LINCOLN, NE 68505

LEGAL  
LOTNER ADDELOCK 01 LOT 8  
COTNER  
Block 1

SECTION 1-3

SEQUENCE 434 LOCATION 01000 ND 69 ST

0545971 CLINFELTER, KEVIN H & NELLA G  
INSPTR 1001 ND 69  
DC LINCOLN, NE 68505

COTNER ADD BLOCK 2 LOT 1  
LOT 2 E 25'

SECTION 1-3

SEQUENCE 435 LOCATION 06842 X ST

0549929 KAUL, DEWEY J & LUCILLE M  
INSPTR 1000 N 26  
DC LINCOLN, NEBR. 68505

COTNER ADDBLOCK 04 LOT 5 & 6  
& S HALF

SECTION 1-3

SEQUENCE 446 LOCATION 01000 ND 60 ST

0470643 JOHNSON, RICHARD L JR & SHERRI  
INSPTR 6708 Y ST  
DC LINCOLN, NE 68505

BETHANY HEIGHTS BLOCK 86  
LOT 4 & W1/2 LOT 5  
BETHANY

SECTION 1-3

SEQUENCE 449 LOCATION 06708 Y ST

0470651 OTTO, LUCILE G.  
INSPTR 6728 Y  
DC LINCOLN, NEBR. 68505

BETHANY HEIGHTSBLOCK 86 LOT  
5 E HALF LOT 6

SECTION 1-3

SEQUENCE 450 LOCATION 06728 Y ST

0645991 HENNINGS, LARRY D & JEAN C  
INSPTR KARAVAS, ADAM S & ALEXANDRA  
DC 7300 SOUTH WEDGEWOOD DR.  
LINCOLN, NEBR. 68510

HANSON PLAZA BLOCK 1 LOT 9  
HAPL  
Block 1

SECTION 1-3

SEQUENCE 451 LOCATION 01320 ND 54 ST

6

44

41

TAX # 0645940  
NAME AND ADDRESS BALDWIN, RANDY D & JOANNE  
INSPTR 1430 NO 54  
DC LINCOLN, NE 68504

LEGAL  
HANSON PLAZA BLOCK 1 LOT 4  
HAPL  
Block 1

SECTION 1-3

SEQUENCE 403 LOCATION 01430 NO 54 ST

0645915 WITTMANN, HERBERT J &  
INSPTR THERESA F  
DC 3501 VAN BORN  
LINCOLN, NE 68506

HANSON PLAZA BLOCK 1 LOT 1  
Block 1

SECTION 1-3

SEQUENCE 405 LOCATION 05431 HOLDREBE ST

0646385 SMOLIK, MARTIN J & LYDIA  
INSPTR 1231 NO 54TH  
DC LINCOLN, NEBR. 68504

HANSON PLAZA BLOCK 2 LOT 20

SECTION 1-3

SEQUENCE 459 LOCATION 01231 NO 54 ST

0646369 WITTMANN BRGS LTD  
INSPTR & TRUST DEPT UNION BANK  
DC PO BOX 6255  
LINCOLN, NE 68506

HANSON PLAZA BLOCK 2 LOT 18

SECTION 1-3

SEQUENCE 460 LOCATION 01211 NO 54 ST

0646351 CROWDER, KENNETH D &  
INSPTR JACQUELINE R  
DC 5330 ORCHARD  
LINCOLN, NE 68504

HANSON PLAZA BLOCK 2 LOT 17

SECTION 1-3

SEQUENCE 461 LOCATION 05330 ORCHARD ST

0646334 KILLHAM, RHONDA K.  
INSPTR 1210 NO 53 ST  
DC LINCOLN, NEBR. 68506

HANSON PLAZA BLOCK 2 LOT 15

SECTION 1-3

SEQUENCE 462 LOCATION 01210 NO 53 ST

6

45

42

TAX # NAME AND ADDRESS LEGAL  
 0646300 FIELDS, JODIE L, JACKIE L & HANSON PLAZA BLOCK 2 LOT 12  
 INSPTR NANCY L HAPL  
 DC 1240 NO 53  
 LINCOLN, NE 68504

SECTION 1-3

SEQUENCE 463 LOCATION 01240 NO 53 ST

0646293 HENNINGS, LARRY D & JEAN & HANSON PLAZA BLOCK 2 LOT 7  
 INSPTR KARAVAS, ADAM S & ALEXANDRA  
 DC 7300 SO WEDGEWOOD DR  
 LINCOLN, NE 68510

SECTION 1-3

SEQUENCE 467 LOCATION 01400 NO 53 ST

0646512 LUND, ROBERT W HANSON PLAZA FIRST ADD LOT  
 INSPTR 1029 S 37TH 5  
 DC LINCOLN, NEBR. 68510 HAPL

SECTION 1-3

SEQUENCE 469 LOCATION 01241 NO 56 ST

0646491 MCLAUGHLIN, SHEILA M HANSON PLAZA FIRST ADD LOT  
 INSPTR 1301 NO 56 3  
 DC LINCOLN, NE 68505

SECTION 1-3

SEQUENCE 470 LOCATION 01301 NO 56 ST

0646482 TREFFER, RANDALL R & ANN M HANSON PLAZA FIRST ADD LOT  
 INSPTR 1311 NO 56 2  
 DC LINCOLN, NE 68504

SECTION 1-3

SEQUENCE 471 LOCATION 01311 NO 56 ST

0646474 DETWEILER, RONALD E & JOYCE E HANSON PLAZA FIRST ADD LOT  
 INSPTR 1211 MEADOW DALE DR 1 & W30' VAC 56TH ST ADJ  
 DC LINCOLN, NE 68505

SECTION 1-3

SEQUENCE 472 LOCATION 01321 NO 56 ST

6

46

83

TAX #	NAME AND ADDRESS	LEGAL
0646164 INSPTR DC	PETERSON, ALLAN C & JUSTINE 1401 NO 95 LINCOLN, NEBR. 68504	HANSON PLAZA BLOCK 1 LOT 26 ✓ HAPL Block 1
SECTION 1-3		
SEQUENCE 474	LOCATION 01401 NO 35	ST
0646105 INSPTR DC	SMOLIK, MARTIN G & LYDIA 1231 NORTH 55 LINCOLN, NEBR. 68504	HANSON PLAZA BLOCK 1 LOT 20 ✓ Block 1
SECTION 1-3		
SEQUENCE 479	LOCATION 01231 NO 55	ST
0646083 INSPTR DC	MEYER, ROLAND L (1/2 INT) & OLSON, THOMAS C & SYLVIA (1/2) PO BOX 30538 LINCOLN, NE 68503	HANSON PLAZA BLOCK 1 LOT 18 ✓ Block 1
SECTION 1-3		
SEQUENCE 480	LOCATION 01211 NO 55	ST
0646008 INSPTR DC	WITTMANN BROS LTD % UNION BANK TRUST DEPT PO BOX 6155 LINCOLN, NE 68506	HANSON PLAZA BLOCK 1 LOT 10 ✓ Block 1
SECTION 1-3		
SEQUENCE 484	LOCATION 01310 NO 54	ST
0680761 INSPTR DC	BALDWIN, RANDY G & JOANNE 1133 NORTH 55 ST LINCOLN NEBR 68504	HILLS ADD BLOCK 1 LOT 2 ✓ HIAD Block 1
SECTION 1-3		
SEQUENCE 486	LOCATION 01133 NO 55	ST
0680796 INSPTR DC	DOUGHERTY, DONALD & CLAUDIA 1109 NO 55 ST LINCOLN, NEBR 68504	HILLS ADD BLOCK 1 LOT 5 ✓ Block 1
SECTION 1-3		
SEQUENCE 497	LOCATION 01109 NO 55	ST

6

47

44

TAX #	NAME AND ADDRESS	LEGAL
0680826	MATHEN, EDWARD H & PAULETTE J	HILLS ADD BLOCK 1 LOT 9 ✓
INSPTR	1108 NO 55	HIAD
DC	LINCOLN, NE 68504	Block 1
SECTION 1-3		
SEQUENCE	488	LOCATION 01108 NO 55 ST
0680849	GARTZKE, RAINER L & BARBARA A	HILLS ADD BLOCK 1 LOT 12 ✓
INSPTR	1140 NO 55 ST	Block 1
DC	LINCOLN, NEBR 68504	
SECTION 1-3		
SEQUENCE	489	LOCATION 01140 NO 55 ST
0680893	WATSON, CLASSTOL E & ANN E	HILLS ADD BLOCK 1 LOT 15 ✓
INSPTR	5511 ORCHARD	Block 1
DC	LINCOLN, NE 68504	
SECTION 1-3		
SEQUENCE	491	LOCATION 05511 ORCHARD ST
0681101	SHEPARD, RAYMOND W & ERMA A	HILLS ADD BLOCK 2 LOT 14 ✓
INSPTR	1031 NO 56	
DC	LINCOLN, NE 68504	
SECTION 1-3		
SEQUENCE	493	LOCATION 01031 NO 56 ST
0681172	MADDOWELL, LLOYD J & ELEANOR K	HILLS ADD BLOCK 2 LOT 13 ✓
INSPTR	1021 NO 56	
DC	LINCOLN, NE 68504	
SECTION 1-3		
SEQUENCE	494	LOCATION 01021 NO 56 ST
0681164	WELCH, PATRICIA J	HILLS ADD BLOCK 2 LOT 12 ✓
INSPTR	1011 NO 56	
DC	LINCOLN, NE 68504	
SECTION 1-3		
SEQUENCE	495	LOCATION 01011 NO 56 ST

6

48

45

TAX #	NAME AND ADDRESS	LEGAL
0455831	LECHE INVESTMENTS, INC	BAUNPL
INSPTR	2804 SO 148 AVE	BARNES ADD TO UNI. PLACE
DC	OMAHA, NE 68144.	LTS 1, 2 & 3 BARNES
		SUB PT NE 20-10-7:BLK 1 LOT
		1 W 100 FT
SECTION 1-3		
SEQUENCE	496	LOCATION 05501 HOLDREGE ST
		GOODRICH DAIRY STORE
0646610	PIERSON, KENNETH L & C	HANSON PLAZA FIRST ADD LOT ✓
INSPTR	MARGARET C	15 HAPL1
DC	1250 NO 55	
	LINCOLN, NEBR. 68504	
SECTION 1-3		
SEQUENCE	498	LOCATION 01250 NO 55 ST
0646601	BECKER, MILDRED M.	HANSON PLAZA FIRST ADD LOT ✓
INSPTR	5717 BALDWIN AVE	14
DC	LINCOLN, NE 68507	
SECTION 1-3		
SEQUENCE	499	LOCATION 01240 NO 55 ST
0646563	HARTMAN, KATHERINE A	HANSON PLAZA FIRST ADD LOT ✓
INSPTR	2445 JAMESON CT	10
DC	LINCOLN, NE 68512	
SECTION 1-3		
SEQUENCE	503	LOCATION 05300 ORCHARD ST
0646555	ROESLER, THEODORE W & HELEN L	HANSON PLAZA FIRST ADD LOT ✓
INSPTR	3540 ORCHARD	9
DC	LINCOLN, NEBR. 68504	
SECTION 1-3		
SEQUENCE	504	LOCATION 05540 ORCHARD ST
0681032	WILLIAMSON, VINCENT L	HILLS ADD BLOCK 1 LOT 31 ✓
INSPTR	5406 HILLSDALE	HIAD
DC	LINCOLN, NE 68504	Block 1
SECTION 1-3		
SEQUENCE	509	LOCATION 05406 HILLS DALE DR

6





50

47

TAX # 0846023  
NAME AND ADDRESS ASHLEY, JAMES E & LESLIE J  
INSPTR 5330 VINE  
DC LINCOLN, NEBR. 68504

LEGAL PATRICIAN HEIGHTS BLKS ALL ✓  
LT17 & LT20 W5  
PAHC

SECTION 1-3

SEQUENCE 522 LOCATION 05330 VINE ST

0846015 BENDER, TERENCE & KATHLEEN  
INSPTR 5320 VINE  
DC LINCOLN, NEBR. 68504

PATRICIAN HEIGHTS BLOCK 3 ✓  
LOT 18

SECTION 1-3

SEQUENCE 523 LOCATION 05320 VINE ST

0846007 TIETJEN, REINHARD F  
INSPTR 1/2 DONALD TIETJEN  
DC D BOX 484  
LOUISVILLE, NE 68037

PATRICIAN HEIGHTS BLOCK 3 ✓  
LOT 17

SECTION 1-3

SEQUENCE 524 LOCATION 05310 VINE ST

0845981 PRUSIA, ELMER L & FLORENCE M  
INSPTR 5240 VINE  
DC LINCOLN, NE 68504

PATRICIAN HEIGHTS BLOCK 3 ✓  
LOT 15

SECTION 1-3

SEQUENCE 525 LOCATION 05240 VINE ST

0845965 AYERS, JOHN H & JEANNE  
INSPTR 810 MAHONEY DR  
DC LINCOLN, NE 68504

PATRICIAN HEIGHTS BLOCK 3 ✓  
LOT 13

SECTION 1-3

SEQUENCE 526 LOCATION 00810 MAHONEY DR

0845957 BREHM, SHARON R  
INSPTR PO BOX 31717  
DC AURORA, CO 80041

PATRICIAN HEIGHTS BLOCK 3 ✓  
LOT 12

SECTION 1-3

SEQUENCE 527 LOCATION 00824 MAHONEY DR

6

SK

38

TAX # NAME AND ADDRESS  
0481156 KUHN, WALDEAN W & DOROTHY L  
INSPTR 5540 X  
DC LINCOLN, NE 68504

LEGAL  
HILLS ADD BLOCK 2 LOT 11 ✓  
HIAD

SECTION 1-3

SEQUENCE 529 LOCATION 05540 X ST

0481067 WOOD, BILL A & DORIS E  
INSPTR 5511 HILLSDALE DR.  
DC LINCOLN, NEBR 68504

HILLS ADD BLOCK 2 LOT 2 ✓

SECTION 1-3

SEQUENCE 533 LOCATION 05511 HILLS DALE DR

0516287 ARNOLD, SHERYL A  
INSPTR C/O AL MOORE & E. ASPGREEN  
DC 5211 ORCHARD STREET  
LINCOLN, NE 68504

CAPITOL HEIGHTS SUB 15 16 & ✓  
17 T F BARNES  
SUB LOT 11

SECTION 1-3

CANE  
No Block

SEQUENCE 539 LOCATION 05211 ORCHARD ST

0800791 STORKAN, EDWARD R & GLADY'S D  
INSPTR 5241 ORCHARD  
DC LINCOLN, NEBR. 68504

NARRS SUB LOT 28 & 29 ✓

NARRS

NO Block

SECTION 1-3

SEQUENCE 541 LOCATION 05241 ORCHARD ST

0516546 HENDRIX, JACK LEE & EMMA LOU  
INSPTR 1045 NO 51  
DC LINCOLN, NE 68504

CAPITOL HEIGHTS SUB 15 16 & ✓  
17 T F BARNES SUB:  
LOT 40 & 51/2 VAC Y ST ADJ  
TO THE W145' OF LT 40

SECTION 1-3

CANE  
No Block

SEQUENCE 542 LOCATION 01045 NO 51 ST

0516503 MAKOVICKA, FLORIAN & PATRICIA  
INSPTR 1114 NO 52 STREET  
DC LINCOLN, NE. 68504

CAPITOL HEIGHTS SUB 15 16 & ✓  
17 T F BARNES  
SUB LOT 36

NO block

SECTION 1-3

SEQUENCE 545 LOCATION 01104 NO 52 ST

6

52

49

TAX #	NAME AND ADDRESS	LEGAL.
0516449	MAKOVKA, FLORIAN & PATRICIA	CAPITOL HEIGHTS SUB 15 16 & ✓
INSPTR	1114 NO 52 STREET	17 T F BARNES
DC	LINCOLN, NE. 68504	SUB LOT 29
		CASE
		No Ob. L
SECTION 1-3		
SEQUENCE	546	LOCATION 01114 NO 52 ST
0516686	DIPAOLD, ROBERT M & DONNA M	CAPITOL HEIGHTS ADD TO ✓
INSPTR	1015 NO 52	UNIVERSITY PLACE LOT 54
DC	LINCOLN, NE 68504	No
SECTION 1-3		
SEQUENCE	549	LOCATION 01015 NO 52 ST
0516732	SPENCER, LEONA F	CAPITOL HEIGHTS SUB 15 16 & ✓
INSPTR	1009 NO 52ND ST	17 T F BARNES
DC	LINCOLN, NEBR. 68504	SUB LOT 59 EX 84.65'
SECTION 1-3		No
SEQUENCE	550	LOCATION 01009 NO 52 ST
0516767	WOODSHANK, ERWIN J JR & SONJA	CAPITOL HEIGHTS SUB 15 16 & ✓
INSPTR	1003 NO 52ND	17 T F BARNES
DC	LINCOLN, NE 68504	SUB:84.65' L 59 & ALL LOT
SECTION 1-3		62
		No
SEQUENCE	551	LOCATION 01003 NO 52 ST
0846244	AMEN, JERRY E & BONNIE R	PATRICIAN HEIGHTS FIRST ADD ✓
INSPTR	5435 WILSHIRE BLVD	BLOCK 2 N94'
DC	LINCOLN, NEBR. 68504	PAGE 1
SECTION 1-3		
SEQUENCE	552	LOCATION 05435 WILSHIRE BLV
0845621	HASSENPLUG, WALTER E & MARLENE	PATRICIAN HEIGHTS BLOCK 2 ✓
INSPTR	5409 WILSHIRE BLVD	LOT 1
DC	LINCOLN, NE 68504	
SECTION 1-3		
SEQUENCE	553	LOCATION 05409 WILSHIRE BLV

6



54

57

TAX #	NAME AND ADDRESS	LEGAL
0845698	BECHTOLT, WILBUR M &	PATRICIAN HEIGHTS BLOCK 2 ✓
INSPTR	SCHMIDT, DELORES A	LOT 8 & W3' LOT 7
DC	5229 WILSHIRE BLVD	
	LINCOLN, NE 68504	PAGE

SECTION 1-3

SEQUENCE	560	LOCATION	05229	WILSHIRE	BLV
----------	-----	----------	-------	----------	-----

0845701	CRAIG, RAYMOND M & THELMA M	PATRICIAN HEIGHTS BLOCK 2 ✓
INSPTR	5215 WILSHIRE BLVD	LOT 9
DC	LINCOLN, NE 68504	

SECTION 1-3

SEQUENCE	561	LOCATION	05215	WILSHIRE	BLV
----------	-----	----------	-------	----------	-----

0845949	MICHAUD, PAUL M & MYRA J	PATRICIAN HEIGHTS BLOCK 3 ✓
INSPTR	5201 HEUMANN DR	LOT 11
DC	LINCOLN, NE 68504	

SECTION 1-3

SEQUENCE	562	LOCATION	05201	HEUMANN	DR
----------	-----	----------	-------	---------	----

0845922	AKINS, JAMES D	PATRICIAN HEIGHTS BLOCK 3 ✓
INSPTR	5239 HEUMANN DR	LOT 9
DC	LINCOLN, NEBR. 68504	

SECTION 1-3

SEQUENCE	564	LOCATION	05239	HEUMANN	DR
----------	-----	----------	-------	---------	----

0845914	SCHREURS, HARLAN E & MARY A	PATRICIAN HEIGHTS BLOCK 3 ✓
INSPTR	5301 HEUMANN DR	LOT 8
DC	LINCOLN, NEBR. 68504	

SECTION 1-3

SEQUENCE	565	LOCATION	05301	HEUMANN	DR
----------	-----	----------	-------	---------	----

0845906	HENDRICKSON, HENRY G &	PATRICIAN HEIGHTS BLOCK 3 ✓
INSPTR	JOSEPHINE K	LOT 7 W 52
DC	5311 HEUMANN DR	
	LINCOLN, NE 68504	

SECTION 1-3

SEQUENCE	566	LOCATION	05311	HEUMANN	DR
----------	-----	----------	-------	---------	----

6

55

52

TAX #	NAME AND ADDRESS	LEGAL
0845892	COPAS, ORVAL, VERA, & KATHLEEN	PATRICIAN HEIGHTS BLK 3 LT 7
INSPTR	5321 HEUMANN DR	5 W3' ALL LT 6 &
DC	LINCOLN, NE 68504	E4' LT 7
SECTION 1-3		PAGE
SEQUENCE	567	LOCATION 05321 HEUMANN DR
0845884	CURTIN, FRANCIS P & JOYCE C	PATRICIAN HEIGHTS BLOCK 3
INSPTR	5331 HEUMANN DRIVE	LOT 5 E 53
DC	LINCOLN, NEBR. 68504	
SECTION 1-3		
SEQUENCE	568	LOCATION 05331 HEUMANN DR
0845876	LISSOR, MARK A & SUE L	PATRICIAN HEIGHTS BLOCK 3
INSPTR	5411 HEUMANN DR	LOT 4
DC	LINCOLN, NE 68504	
SECTION 1-3		
SEQUENCE	569	LOCATION 05411 HEUMANN DR
0845868	SCHL, DAVID S & JOYCE M	PATRICIAN HEIGHTS BLOCK 3
INSPTR	5421 HEUMANN DR	LOT 3
DC	LINCOLN, NE 68504	
SECTION 1-3		
SEQUENCE	570	LOCATION 05421 HEUMANN DR
0845850	CLARK, OTIS L & HEDWIG	PATRICIAN HEIGHTS BLOCK 3
INSPTR	825 ND 55	LOT 2
DC	LINCOLN, NEBR. 68504	
SECTION 1-3		
SEQUENCE	571	LOCATION 00825 ND 55 ST
0862061	BRADLEY, DALE D & SUSAN R	PALMER & BROOKS PLEASANT
INSPTR	6121 NW B	VIEW ADD TO UNIVERSITY
DC	LINCOLN, NE 68521	PLACE BLOCK 1 LOT 18
SECTION 1-3		PALMER & BROOKS PLEASANT
SEQUENCE	573	Block 1
		LOCATION 05066 STARR ST

6

56

53

TAX #	NAME AND ADDRESS	LEGAL
08&1952	BAVARS, PAUL K.	PALMER & BROOKS PLEASANT ✓
INSPTR	5017 HOLDREGE	VIEW ADD TO UNIVERSITY
DC	LINCOLN, NE 68507	PLACE BLOCK 1 LOT 7

SECTION 1-3

SEQUENCE	574	LOCATION	05017	HOLDREGE	ST
----------	-----	----------	-------	----------	----

PA BR PLVI  
Block 1

06&1979	DICKINSON, JACK L & VIRGINIA R	PALMER & BROOKS PLEASANT ✓
INSPTR	% KELLEY, DONALD W &	VIEW ADD TO UNIVERSITY
DC	BESS-CONTI 1601 SKYLINE DR	PLACE BLOCK 1 LOT 9
	LINCOLN, NE 68506	EX 370.1 SQ FT IN N & W FOR

SECTION 1-3

SEQUENCE	575	LOCATION	05001	HOLDREGE	ST
----------	-----	----------	-------	----------	----

Block 1

1248648	L D H III	EAST CAMPUS SQUARE--AMENDED ✓
INSPTR	4130 SO 33 SUITE 204	FINAL PLAT
DC	LINCOLN, NE 68506	BLOCK 2 LOT 1 N150'

SECTION 1-3

SEQUENCE	577	LOCATION	01448	NO 48	ST
----------	-----	----------	-------	-------	----

EACASQAMPL

1248644	1400 NORTH 48TH STREET	EAST CAMPUS SQUARE--AMENDED ✓
INSPTR	PARTNERSHIP	FINAL PLAT
DC	MCGILL, STEVEN	BLOCK 2 LOT 1 EX N150'
	SO 96 OMAHA, NE 68114	

SECTION 1-3

SEQUENCE	578	LOCATION	01400	NO 48	ST
----------	-----	----------	-------	-------	----

% 616

1227461	KEN'S LIQUOR, INC	EAST CAMPUS SQUARE--AMENDED ✓
INSPTR	1350 NO 48	FINAL PLAT
DC	LINCOLN, NE 68504	BLOCK 3 LOT 1 EX 5140'

SECTION 1-3

SEQUENCE	579	LOCATION	01350	NO 48	ST
----------	-----	----------	-------	-------	----

FC

0574937	GUTSCHENRIETTER, MICHAEL &	EAST LAWN ADD TO UNIVERSITY ✓
INSPTR	SANDRA	PLACE LOTS 17 & 18
DC	6500 MONTICELLO	
	LINCOLN, NE 68510	

SECTION 1-3

SEQUENCE	580	LOCATION	05105	HOLDREGE	ST
----------	-----	----------	-------	----------	----

EALARDUNPL

NO BOOK

6

57

57

TAX #	NAME AND ADDRESS	LEGAL
0574945	SHANE, DANIEL L	EAST LAWN ADD TO UNIVERSITY ✓
INSPTR	5102 STARR ST	PLACE LOTS 19 & 20
DC	LINCOLN, NE 68505	EALPHADUNPL
SECTION 1-3		NO 5102
SEQUENCE	581	LOCATION 05102 STARR ST
0574988	HOBSTETLER, KARL D &	EAST LAWN ADD TO UNIVERSITY ✓
INSPTR	SAWICKI, MARY A	PLACE LOTS 27 & 28
DC	5134 STARR ST	"
	LINCOLN, NE 68504	"
SECTION 1-3		
SEQUENCE	582	LOCATION 05134 STARR ST
0685053	KIENE, MAXINE M & MERVIN	HOLHE HOLLYWOOD HEIGHTS BLOCK 2 ✓
INSPTR	803 EL AVADO	854' & TRI ADD ON
DC	LINCOLN, NEBR. 68504	N BEING 2.5' ON W & 49' ON
		S LOT 7
SECTION 1-3		
SEQUENCE	584	LOCATION 00803 EL AVADO AVE
0687961	HOLM, MAXINE	HOLLYWOOD HEIGHTS BLOCK 1 ✓
INSPTR	816 EL AVADO	LOT 7
DC	LINCOLN, NEBR. 68504	Block 1
SECTION 1-3		
SEQUENCE	585	LOCATION 00816 EL AVADO AVE
0687979	VANACKEREN, DALE J	HOLLYWOOD HEIGHTS BLOCK 1 ✓
INSPTR	800 EL AVADO	LOT 8
DC	LINCOLN, NE 68504	Block 1
SECTION 1-3		
SEQUENCE	586	LOCATION 00800 EL AVADO AVE
0846163	PETRI, ROLAND T & VERNETTA E	PAHE PATRICIAN HEIGHTS BLK 4 LT ✓
INSPTR	811 MAHONEY DR	9 N64&1TINTH FT
DC	LINCOLN, NE 68504	OF E 32&3 TINTS FT & LT 10 N
		64&1 TINTH FT
SECTION 1-3		
SEQUENCE	587	LOCATION 00811 MAHONEY DR

6



58

55

TAX #	NAME AND ADDRESS	LEGAL
0846147	HAVLICEK, GORDON L	PATRICIAN HEIGHTS BLOCK 4 ✓
INSPTR	1301 SW 8	LOT 8
DC	LINCOLN, NE 68522	PAHE

SECTION 1-3

SEQUENCE	588	LOCATION	00819	MAHONEY	DR
----------	-----	----------	-------	---------	----

0846139	PARKER, WM JR & GAYLA M	PATRICIAN HEIGHTS BLOCK 4 ✓
INSPTR	825 MAHONEY	LOT 7
DC	LINCOLN, NE 68504	

SECTION 1-3

SEQUENCE	589	LOCATION	00825	MAHONEY	DR
----------	-----	----------	-------	---------	----

0846121	ZIER, WILLIAM J & VALLENJOY	PATRICIAN HEIGHTS BLOCK 4 ✓
INSPTR	835 MAHONEY DR	LOT 6
DC	LINCOLN, NEBR. 68504	

SECTION 1-3

SEQUENCE	590	LOCATION	00835	MAHONEY	DR
----------	-----	----------	-------	---------	----

0846091	MILLER, RUSTY A & CONNIE K	PATRICIAN HEIGHTS BLOCK 4 ✓
INSPTR	721 MAHONEY DR	LOT 3
DC	LINCOLN, NE 68504	

SECTION 1-3

SEQUENCE	591	LOCATION	00821	MAHONEY	DR
----------	-----	----------	-------	---------	----

0846082	WELLS, STEVEN L & SANDRA S	PATRICIAN HEIGHTS BLOCK 4 ✓
INSPTR	931 MAHONEY DR.	LOT 2
DC	LINCOLN, NEBR 68504	

SECTION 1-3

SEQUENCE	592	LOCATION	00931	MAHONEY	DR
----------	-----	----------	-------	---------	----

0845752	DESCH, DONALD RAY & MILDRED J	PATRICIAN HEIGHTS BLK 2 ALL ✓
INSPTR	5240 HEUMANN	LT 14 & LT 15
DC	LINCOLN, NEBR. 68504	W7

SECTION 1-3

SEQUENCE	593	LOCATION	05240	HEUMANN	DR
----------	-----	----------	-------	---------	----

6

59

56

TAX #	NAME AND ADDRESS	LEGAL
0845779	KUSHULINSKI, TOM & KATERINA	PATRICIAN HEIGHTS BLK 2 LT ✓
INSPTR	5310 HEUMANN DR	16 E42' & LT 17
DC	LINCOLN, NEBR. 68504	W 10 1/2 FT
SECTION 1-3		PAHC
SEQUENCE	595	LOCATION 05310 HEUMANN DR
0845795	CRAREN, EDWARD J & SHIRLEY A	PATRICIAN HEIGHTS BLK 2 LT ✓
INSPTR	5330 HEUMANN DR.	16 E42' & LT 17
DC	LINCOLN, NEBR. 68504	W 10 1/2
SECTION 1-3		
SEQUENCE	596	LOCATION 05330 HEUMANN DR
0845811	HAYS, WM C & CYNTHIA L	PATRICIAN HEIGHTS BLK 2 LT ✓
INSPTR	5420 HEUMANN DR	20 E48' & LT 21
DC	LINCOLN, NEBR. 68504	N2' EX 19 & W.2 LT 22
SECTION 1-3		
SEQUENCE	599	LOCATION 05420 HEUMANN DR
0845807	HARVEY, DANNY D & MARGARET A	PATRICIAN HEIGHTS BLK 2 EX ✓
INSPTR	5430 HEUMANN DR	W2' & EX N 2'
DC	LINCOLN, NE 68504	LT 22
SECTION 1-3		
SEQUENCE	598	LOCATION 05430 HEUMANN DR
0845825	CRANDALL, GAIL N & DONNA L	PATRICIAN HEIGHTS BLK 2 EX ✓
INSPTR	5410 HEUMANN DR	N4' & S41 EX
DC	LINCOLN, NEBR. 68504	W2' L21 & N2 EX W2 LT 22
SECTION 1-3		
SEQUENCE	597	LOCATION 00911 ND 55 ST
0862231	BRINKMAN, LEO	PABRPLVI PALMER & BROOKS PLEASANT
INSPTR	1320 ND 53 ST	VIEW ADD TO UNIVERSITY
DC	LINCOLN, NE 68504	PLACE BLOCK 3 LOTS 1
SECTION 1-3		THRU 5
SEQUENCE	605	LOCATION 05049 DUDLEY ST

7

60

57

TAX #	NAME AND ADDRESS	LEGAL
0862266	WYLIE, ELIZABETH CLARA	PALMER & BROOKS PLEASANT ✓
INSPTR	5011 DUDLEY	VIEW ADD TO UNIVERSITY
DC	LINCOLN, NEBR. 68504	PLACE BLOCK 3 LOTS 8 & 9
SECTION 1-3		P&B&P&V
SEQUENCE	506	LOCATION 05011 DUDLEY ST
0862070	PIEPERILL, MARILYNN J	PALMER & BROOKS PLEASANT ✓
INSPTR	5067 STARR	VIEW ADD TO UNIVERSITY
DC	LINCOLN, NEBR. 68504	PLACE BLOCK 2 LOT 1
SECTION 1-3		
SEQUENCE	607	LOCATION 05067 STARR ST
0862088	RETZLAFF, WALTER H & GUSSIE D	PALMER & BROOKS PLEASANT ✓
INSPTR	5059 STARR	VIEW ADD TO UNIVERSITY
DC	LINCOLN, NE 68504	PLACE BLOCK 2 LOT 2
SECTION 1-3		
SEQUENCE	608	LOCATION 05059 STARR ST
0862100	DRESSSELHAUS, HAROLD E &	PALMER & BROOKS PLEASANT ✓
INSPTR	CHRISTINE	VIEW ADD TO UNIVERSITY
DC	5043 STARR	PLACE BLOCK 2 LOT 4
	LINCOLN, NE 68504	
SECTION 1-3		
SEQUENCE	609	LOCATION 05043 STARR ST
0862126	SEIDEL, PATRICK E & RUTH ELLEN	PALMER & BROOKS PLEASANT ✓
INSPTR	5027 STARR ST	VIEW ADD TO UNIVERSITY
DC	LINCOLN, NE 68504	PLACE BLOCK 2 LOT 6
SECTION 1-3		
SEQUENCE	611	LOCATION 05027 STARR ST
0862134	FESLER, HARLEY L. & ELVA	PALMER & BROOKS PLEASANT ✓
INSPTR	5019 STARR	VIEW ADD TO UNIVERSITY
DC	LINCOLN, NEBR. 68504	PLACE BLOCK 2 LOT 7
SECTION 1-3		
SEQUENCE	612	LOCATION 05019 STARR ST

60

61

55

TAX # 0862142  
NAME AND ADDRESS HANSEN, WILLIAM & LINNIE I  
INSPTR 5011 STARR  
DC LINCOLN, NE 68504

LEGAL PALMER & BROOKS PLEASANT  
VIEW ADD TO UNIVERSITY  
PLACE BLOCK 2 LOT 8

PABRPLVI

SECTION 1-3

SEQUENCE 613 LOCATION 05011 STARR ST

0862169 POWELL, ROY FRANCIS &  
INSPTR DINDY LYNN STUEFER  
DC 5006 DUDLEY  
LINCOLN, NE 68504

PALMER & BROOKS PLEASANT  
VIEW ADD TO UNIVERSITY  
PLACE BLOCK 2 LOTS 10  
& 11

SECTION 1-3

SEQUENCE 615 LOCATION 05006 DUDLEY ST

0862177 HANNA, LESLIE D & DOUGLAS D  
INSPTR 5018 DUDLEY  
DC LINCOLN, NE 68504

PALMER & BROOKS PLEASANT  
VIEW ADD TO UNIVERSITY  
PLACE BLOCK 2 LOT 12

SECTION 1-3

SEQUENCE 616 LOCATION 05018 DUDLEY ST

0608215 DRAVER, LAWRENCE D & MARGARET  
INSPTR 231 SANTA MONICA  
DC LINCOLN, NEBR. 68504

HOLHE

HOLLYWOOD HEIGHTS BLOCK 3  
LOT 7

SECTION 1-3

SEQUENCE 618 LOCATION 00831 SANTA MONICA AVE

0688151 DOWERS, DONALD L & HELEN M  
INSPTR 937 SANTA MONICA  
DC LINCOLN, NE 68504

HOLLYWOOD HEIGHTS BLOCK 3  
LOT 1

SECTION 1-3

SEQUENCE 621 LOCATION 00937 SANTA MONICA AVE

0688070 OWEN, CHARLES & SHIRLEY  
INSPTR 800 SANTA MONICA  
DC LINCOLN, NEBR. 68504

HOLLYWOOD HEIGHTS BLOCK 2  
LOT 9

SECTION 1-3

SEQUENCE 622 LOCATION 00800 SANTA MONICA AVE

9

68

59

TAX #	NAME AND ADDRESS	LEGAL
0686134 INSPTR DC	KINKEVICH, THOMAS E & VIRGINIA 925 SANTA MONICA LINCOLN, NEBR. 68504	HOLLYWOOD HEIGHTS BLOCK 22- LOT 15 <i>HOLHE</i>
SECTION 1-3		
SEQUENCE	627	LOCATION 00926 SANTA MONICA AVE
0687907 INSPTR DC	FOREMAN, DONALD F & AMELIA H 935 EL AVADO LINCOLN, NE 68504	HOLLYWOOD HEIGHTS BLOCK 2 ✓ LOT 1
SECTION 1-3		
SEQUENCE	628	LOCATION 00935 EL AVADO AVE
0687901 INSPTR DC	LINCOLN GOSPEL CHAPEL 936 EL AVADO AVE LINCOLN, NE 68504	HOLLYWOOD HEIGHTS LOT 1 B1 ✓ EXEMPT <i>Block 1</i>
SECTION 1-3		
SEQUENCE	629	LOCATION 00936 EL AVADO AVE
0686074 INSPTR DC	HOLLURE, MARY LDU X DALL REAL ESTATE CO 4444 D LINCOLN, NE 68510	PATRICIAN HEIGHTS BLOCK 4 ✓ LOT 1 <i>PAHE</i>
SECTION 1-3		
SEQUENCE	630	LOCATION 05141 WILSHIRE BLV
0688011 INSPTR DC	RIPA, LUMIR E & LOUISE A 901 EL AVADO LINCOLN, NEBR. 68504	HOLLYWOOD HEIGHTS BLOCK 2 ✓ LOT 4
SECTION 1-3		
SEQUENCE	631	LOCATION 00901 EL AVADO AVE
0687936 INSPTR DC	JAROS, JAMES J. & MARY 900 EL AVADO LINCOLN, NEBR. 68504	HOLLYWOOD HEIGHTS BLOCK 1 ✓ LOT 4 <i>Block 1</i>
SECTION 1-3		
SEQUENCE	632	LOCATION 00900 EL AVADO AVE

6

68

TAX # 0687944  
NAME AND ADDRESS LARCHACK, STANLEY & THEODORA C  
INSPTR 828 EL AVADO  
DC LINCOLN, NE 68504

LEGAL HOLHE HOLLYWOOD HEIGHTS BLOCK 1  
LOT 5  
*Block 1*

SECTION 1-3

SEQUENCE 635 LOCATION 00826 EL AVADO AVE

0647110 ADAMS, MICHAEL E. & BETTY  
INSPTR 621 NO. 55TH ST.  
DC LINCOLN, NEBR. 68504

HAWO HAPPY HOLLOW ADD BLK 1 LT 7 &  
87' & ALL LT 8  
*Block 1*

SECTION 1-3

SEQUENCE 636 LOCATION 00621 NO 56 ST

0647120 ANDERSON, AVERY D & CHRISTINE  
INSPTR 611 NO 56  
DC LINCOLN, NE 68504

HAPPY HOLLOW ADD BLOCK 1  
LOT 9  
*Block 1*

SECTION 1-3

SEQUENCE 636 LOCATION 00611 NO 56 ST

0647136 JENSEN, RALPH C & ELEANOR M  
INSPTR 5540 T  
DC LINCOLN, NE 68504

HAPPY HOLLOW ADD BLOCK 1  
LOT 10  
*Block 1*

SECTION 1-3

SEQUENCE 637 LOCATION 05540 T ST

0647152 MORROW, RAYMOND E & BETTY J  
INSPTR 600 NO 55TH  
DC LINCOLN, NEBR. 68504

HAPPY HOLLOW ADD BLOCK 1  
LOT 12  
*Block 1*

SECTION 1-3

SEQUENCE 638 LOCATION 00600 NO 55 ST

0647207 JOHNSON, DALE E & RUBY V  
INSPTR 720 NO 55  
DC LINCOLN, NEBR. 68504

HAPPY HOLLOW ADD BLK 1 LT 1  
17 N 17&1 TENTH &  
LT 18 S45&9 TENTH FT  
*Block 1*

SECTION 1-3

SEQUENCE 639 LOCATION 00720 NO 55 ST

6



65

62

TAX # NAME AND ADDRESS  
0647373 MAHONEY, PATRICIA D  
INSPTR 5545 T ST  
DC LINCOLN, NE 68504

HAWO

LEGAL  
HAPPY HOLLOW ADD BLOCK 2  
LOT 16

SECTION 1-3

SEQUENCE 658 LOCATION 05545 T ST

0647331 GROW, DON A & RAMONA R  
INSPTR 5509 T ST  
DC LINCOLN, NE 68504

HAPPY HOLLOW ADD BLOCK 2  
LDT 12

SECTION 1-3

SEQUENCE 659 LOCATION 05509 T ST

0647314 ZEPLIN, JAMES T & JEAN A  
INSPTR 601 NO 55  
DC LINCOLN, NE 68504

HAPPY HOLLOW ADD BLOCK 2  
LDT 10 & VACATED 10'  
WALKWAY ADJACENT TO  
THE SOUTH

SECTION 1-3

SEQUENCE 660 LOCATION 00601 NO 55 ST

0647306 WEST, BURT E & WILLA M  
INSPTR 611 NO 55  
DC LINCOLN, NEBR. 68504

HAPPY HOLLOW ADD BLK 2 LT 8  
SO 7' & ALL LT9

SECTION 1-3

SEQUENCE 661 LOCATION 00611 NO 55 ST

0647269 EBELER, ERNEST F & MABEL M  
INSPTR ELNWOOD, NE 68349  
DC

HAPPY HOLLOW ADD BLK 2 LT 4  
S 39' &  
LT 5 N 24 FT

SECTION 1-3

SEQUENCE 662 LOCATION 00715 NO 55 ST

0647250 ANDERSON, ROBERT L. & LINDA M  
INSPTR 725 NO 55  
DC LINCOLN, NE 68504

HAPPY HOLLOW ADD BLK 2 LT 3  
S 47 FT &  
LT 4 N 16'

SECTION 1-3

SEQUENCE 663 LOCATION 00725 NO 55 ST

6



66

63

TAX # 0647241  
NAME AND ADDRESS FETRI, EDGAR & BEVERLY  
INSPTR 735 NO 55  
DC LINCOLN, NE 68504

HAHO

LEGAL  
HAPPY HOLLOW ADD BLK 2 ALL ✓  
LT2 & LT3 NOFT

SECTION 1-3

SEQUENCE 664 LOCATION 00735 NO 55 ST

0647233 SEARLES, JACK E  
INSPTR 5433 VINE  
DC LINCOLN, NE 68504

HAPPY HOLLOW ADD BLOCK 2 ✓  
LOT 1

SECTION 1-3

SEQUENCE 665 LOCATION 05435 VINE ST

0647225 BOUSSELOT, JACK J & PATRICIA A  
INSPTR 5501 VINE  
DC LINCOLN, NE 68504

HAPPY HOLLOW ADD BLOCK 1 ✓  
LOT 20

SECTION 1-3

SEQUENCE 666 LOCATION 05501 VINE ST

0647099 LYBARDER, WALTER R  
INSPTR 2821 NO 6 RR 15  
DC LINCOLN, NE 68521

HAPPY HOLLOW ADD BLK 1 LT 5 ✓  
S 29' &  
LT 6 N 36'

SECTION 1-3

SEQUENCE 669 LOCATION 00641 NO 56 ST

0515210 SCHAPPAUGH, STEVEN D  
INSPTR 5105 ORCHARD  
DC LINCOLN, NE 68504

CAHE

CAPITOL HEIGHTS SUB 15 16 & ✓  
17 T F BARNES  
SUB LOT 4  
No Block

SECTION 1-3

SEQUENCE 670 LOCATION 05105 ORCHARD ST

0516244 WORSTER, GARY T  
INSPTR 5131 ORCHARD  
DC LINCOLN, NEBR. 68504

CAPITOL HEIGHTS SUB 15 16 & ✓  
17 T F BARNES  
SUB LOT 7  
No Block

SECTION 1-3

SEQUENCE 673 LOCATION 05131 ORCHARD ST

0

67

64

TAX # NAME AND ADDRESS  
0516261 BOWLAND, HOWARD E & KAREN L  
INSPTR 5143 ORCHARD  
DC LINCOLN, NE 68505

*CAHE*

LEGAL  
CAPITOL HEIGHTS SUB 15 16 &  
17 T F BARNES  
SUB LOT 7 ✓

SECTION 1-3

NO BLOK

SEQUENCE 675 LOCATION 05143 ORCHARD ST

0516473 GREENE, DALE W & LEAH  
INSPTR 1101 NO 51  
DC LINCOLN, NE 68504

*N75*

CAPITOL HEIGHTS SUB 15 16 &  
17 T F BARNES SUB:  
LOTS 32 & 33 & N1/2 VAC Y  
ST ADJ TO THE W145' OF LT  
33 ✓

SECTION 1-3

SEQUENCE 677 LOCATION 01101 NO 51 ST

0516635 BASKINS, ROBERT L.  
INSPTR 1019 NO 51ST  
DC LINCOLN, NEBR. 68504

*" "*

CAPITOL HEIGHTS SUB 15 16 &  
17 T F BARNES  
SUB LOT 49 ✓

SECTION 1-3

SEQUENCE 678 LOCATION 01019 NO 51 ST

0547237 FRANKS, KENNETH L & ROSEMARY  
INSPTR 5615 L  
DC LINCOLN, NE 68510

*CONES*

CONES SUB PT LTS 9 & 10  
BARNES SUB SE1/4  
NE1/4 20-10-7:W9' LOT 3 &  
E42' LOT 4 BLOCK 3 ✓

SECTION 1-3

SEQUENCE 684 LOCATION 04640 ORCHARD ST

0942961 MILLER, LARRY (1/2 INT) &  
INSPTR RYAN, ROBERT L (1/2 INT)  
DC 1425 NO 59  
LINCOLN, NE 68504

*SVAL*

SUNNYSIDE ACRES BLOCK 03  
LOT 4 ✓

SECTION 1-3

SEQUENCE 687 LOCATION 01425 NO 59 ST

0942944 MUNDT, DENNIS D & MARLENE J  
INSPTR 6425 LEXINGTON  
DC LINCOLN, NE 68505

SUNNYSIDE ACRES BLOCK 3 LOT  
2 ✓

SECTION 1-3

SEQUENCE 688 LOCATION 05825 HOLDREGE ST

68

TAX # NAME AND ADDRESS LEGAL  
0942791 SNYDER, MICHAEL & CHRISTINA SUNNYSIDE ACRES BLOCK 02  
INSPTR 1440 NO 59 ST LOT 4  
DC LINCOLN, NEBR. 68505 ✓

SUNC

SECTION 1-3

SEQUENCE 689 LOCATION 01440 NO 59 ST

0942804 PETERS, ARNOLD JR & JO ELLEN SUNNYSIDE ACRES BLOCK 02  
INSPTR 411 LAKEWOOD DR LOT 5  
DC LINCOLN, NE 68510 ✓

SECTION 1-3

SEQUENCE 690 LOCATION 01430 NO 59 ST

0742847 SAMUELSON, CHARLES L & KATHRYN SUNNYSIDE ACRES BLOCK 02  
INSPTR 3264 SO 17 LOT 9  
DC LINCOLN, NE 68502 ✓

SECTION 1-3

SEQUENCE 692 LOCATION 01408 NO 59 ST

0942855 KARAVAS, ADAM S & ALEXANDRA SUNNYSIDE ACRES BLOCK 02  
INSPTR HENNINGS, LARRY D & JEAN LOT 10  
DC 230 LAKEWOOD ✓  
LINCOLN, NE 68510

SECTION 1-3

SEQUENCE 693 LOCATION 01400 NO 59 ST

0942863 OCONNOR, STEVEN K & ROBIN L SUNNYSIDE ACRES BLOCK 02  
INSPTR 5910 TANGEMAN TERRACE LOT 11  
DC LINCOLN, NE 68505 ✓

SECTION 1-3

SEQUENCE 694 LOCATION 05910 TANGEMAN TER

0942871 PARROTT, MICHAEL D. & JOANN L. SUNNYSIDE ACRES BLOCK 02  
INSPTR 5920 TANGEMAN TERRACE LOT 12  
DC LINCOLN, NEBR. 68505 ✓

SECTION 1-3

SEQUENCE 695 LOCATION 05920 TANGEMAN TER

10

69)

66

TAX # NAME AND ADDRESS  
0942929 JACKSON, JAMES D  
INSPTR 425 50 24  
DC LINCOLN, NE 68510

SUAC

LEGAL  
SUNNYSIDE ACRES BLOCK 02  
LOT 17

SECTION 1-3

SEQUENCE 596 LOCATION 01431 ND 60 ST

0942766 BENES, GREGORY V  
INSPTR 7041 GARLAND  
DC LINCOLN, NE 68505  
SUNNYSIDE ACRES BLOCK 2 LOT 1

SECTION 1-3

SEQUENCE 697 LOCATION 05935 HOLDREGE ST

0942758 KLEIS, BEATRICE M  
INSPTR 6520 SUMNER  
DC LINCOLN, NEBR. 68506  
SUNNYSIDE ACRES BLOCK 01  
LOT 6

SECTION 1-3

SEQUENCE 699 LOCATION 01400 ND 60 ST

0943339 McEWEN, HOMER H & DOROTHY M  
INSPTR 1401 ND 61ST STREET  
DC LINCOLN, NEBR. 68505

SUAC1

SUNNYSIDE ACRES FIRST ADD  
BLOCK 2 LOT 7

SECTION 1-3

SEQUENCE 700 LOCATION 01401 ND 61 ST

0834366 SMITH, DONALD D & DORIS  
INSPTR 348 ORCUTT AVE EAST  
DC LINCOLN, NEBR. 68504

ORAC

ORCUTT ACRES BLOCK 1 LOT 10

B/K1

SECTION 1-3

SEQUENCE 703 LOCATION 00348 E ORCUTT AVE

0834394 MAUEL, GRACE A  
INSPTR 340 ORCUTT AVENUE E  
DC LINCOLN, NEBR. 68504

ORCUTT ACRES BLOCK 1 LOT 11

SECTION 1-3

SEQUENCE 704 LOCATION 00340 E ORCUTT AVE

6

70

32

TAX # NAME AND ADDRESS LEGAL  
0834416 BENKAVA, EALEN D & CHRISTINE K ORAC ORCUTT ACRES BLOCK 1 LOT 13  
INSPTR 324 ORCUTT AVE EAST  
DC LINCOLN, NE 68504

SECTION 1-3

SEQUENCE 705 LOCATION 00324 E ORCUTT AVE

0834424 DIETZ, JOHN JR & BETTY A ORCUTT ACRES BLOCK 1 LOT 14  
INSPTR 310 ORCUTT AVE EAST  
DC LINCOLN, NEBR. 68504

SECTION 1-3

SEQUENCE 706 LOCATION 00310 E ORCUTT AVE

0834451 EITMAN, MARVIN A & MARYANN ORCUTT ACRES BLOCK 1 LOT 21  
INSPTR 5401 ORCUTT AVE SOUTH  
DC LINCOLN, NEBR. 68504

SECTION 1-3

SEQUENCE 710 LOCATION 05401 SO ORCUTT AVE

0834505 ILG, CLIFFORD T & LEATA W ORCUTT ACRES BLOCK 1 LOT 22  
INSPTR 301 ORCUTT AVE WEST  
DC LINCOLN, NE 68504

SECTION 1-3

SEQUENCE 711 LOCATION 00301 W ORCUTT AVE

0834513 JOHNSON, EARL L & SHERAL I ORCUTT ACRES BLOCK 1 LOT 23  
INSPTR 309 ORCUTT AVE WEST  
DC LINCOLN, NEBR. 68504

SECTION 1-3

SEQUENCE 712 LOCATION 00309 W ORCUTT AVE

0834521 RICHARDS, LAWRENCE L & HELENE ORCUTT ACRES BLOCK 1 LOT 24  
INSPTR 317 ORCUTT AVE WEST  
DC LINCOLN, NE 68504

SECTION 1-3

SEQUENCE 713 LOCATION 00317 W ORCUTT AVE

6

71

LS

TAX #	NAME AND ADDRESS	LEGAL
0834530	YUILL, JOSEPHINE E	ORCUTT ACRES BLOCK 1 LOT 25
INSPTR	325 ORCUTT AVE WEST	
DC	LINCOLN, NEER. 68504	

ORAC

SECTION 1-3

SEQUENCE	714	LOCATION	00325 W ORCUTT	AVE
----------	-----	----------	----------------	-----

0834548	HANK, CAROL I	ORCUTT ACRES BLOCK 1 LOT 26
INSPTR	333 ORCUTT AVE WEST	
DC	LINCOLN, NEER. 68504	

SECTION 1-3

SEQUENCE	710	LOCATION	00333 W ORCUTT	AVE
----------	-----	----------	----------------	-----

0834572	SCHWARTZKOPF, EDWARD & DOROTHY	ORCUTT ACRES BLOCK 1 LOT 29
INSPTR	3901 SD 27TH UNIT 23	
DC	LINCOLN, NE 68502	

SECTION 1-3

SEQUENCE	717	LOCATION	00357 W ORCUTT	AVE
----------	-----	----------	----------------	-----

0844594	THORN, LARRY E & BETTY J	PARK VALLEY HEIGHTS BLOCK 4
INSPTR	5421 WILSHIRE BLVD	LOT 2
DC	LINCOLN, NE 68505	

PAVANE

SECTION 1-3

SEQUENCE	720	LOCATION	05621 WILSHIRE	BLV
----------	-----	----------	----------------	-----

0844675	GOODWIN, VERNON W JR & DARLENE	PARK VALLEY HEIGHTS BLK 4
INSPTR	940 ND 56	LT 14 N 1' & LT
DC	LINCOLN, NE 68504	15 S 50'

PAVANE

SECTION 1-3

SEQUENCE	724	LOCATION	00840 ND 56	ST
----------	-----	----------	-------------	----

0793183	FIRST NATIONAL BANK & TRUST CO	J B MILLERS SUB 20 10 7
INSPTR	% LADMAN, TERRY L	S128.59' N328.59'
DC	P.O. BOX 81008	E298.57' LOT 32
	LINCOLN, NE 68501	

MILL

SECTION 1-3

SEQUENCE	727	LOCATION	00201 ND 56	ST
----------	-----	----------	-------------	----

6

72

67

TAX # NAME AND ADDRESS  
0834319 EICHER, D D & LUETTA M  
INSPTR 1301 SO 58  
DC LINCOLN, NE 68504

*ORAC*

LEGAL  
ORCUTT ACRES BLOCK 1 LOT 3

SECTION 1-3

SEQUENCE 730 LOCATION 00325 NO 56 ST

0834327 JACKSON, KEITH J.  
INSPTR 333 NO 56  
DC LINCOLN, NEBR. 68504

ORCUTT ACRES BLOCK 1 LOT 4

SECTION 1-3

SEQUENCE 731 LOCATION 00333 NO 56 ST

0834335 MCCINN, CONSTANCE M  
INSPTR 341 NO 56  
DC LINCOLN, NE 68504

ORCUTT ACRES BLOCK 1 LOT 5

SECTION 1-3

SEQUENCE 732 LOCATION 00341 NO 56 ST

0834343 CAMPBELL, RANDY E  
INSPTR 347 NO 56  
DC LINCOLN, NE 68504

ORCUTT ACRES BLOCK 1 LOT 6

SECTION 1-3

SEQUENCE 733 LOCATION 00347 NO 56 ST

0834351 MARVEL, ROBERT JESS &  
INSPTR BRENDA LYNN  
DC 353 NO 56  
LINCOLN, NE 68504

ORCUTT ACRES BLOCK 1 LOT 7

SECTION 1-3

SEQUENCE 734 LOCATION 00353 NO 56 ST

0834360 ROESLER, LAWRENCE E. & FRANCES  
INSPTR 5540 N ST  
DC LINCOLN, NE 68510

ORCUTT ACRES BLOCK 1 LOT 8

SECTION 1-3

SEQUENCE 735 LOCATION 05511 R ST

73

TAX CODE	NAME & ADDRESS	LEGAL
0724075 INSPTR DC	KIMCO ADDITION INC 3910 SOUTH ST LINCOLN, NE	IRREGULAR TRACT E 235 NW 21-10-7
SECTION 1-3		
SEQUENCE 737		LOCATION 05601 HOLDREGE ST FC
0724107 INSPTR DC	MISSOURI PACIFIC RAILROAD	IRREGULAR TRACTS RAILROAD RGN ACROSS SE 1/4 21-10-7 ✓
SECTION 1-3		
SEQUENCE 740		LOCATION E. OF 56TH STREET
0644209 INSPTR DC	BUTT, KENNETH A & NECLA R 5600 WILSHIRE BLVD LINCOLN, NEBR.	PAYAHF Block 1 PARK VALLEY HEIGHTS BLOCK 1 LOT 14 ✓
SECTION 1-3		
SEQUENCE 741		LOCATION 05600 WILSHIRE BLV
0644161 INSPTR DC	SHEPPERDON, MEREL C & LOLA M 5640 WILSHIRE BLVD LINCOLN, NE	PARK VALLEY HEIGHTS BLOCK 1 LOT 10 ✓
SECTION 1-3		
SEQUENCE 743		LOCATION 05640 WILSHIRE BLV
0644080 INSPTR DC	BUTTON, LAVERNE H & CATHERINE 5830 WILSHIRE BLVD LINCOLN, NE	PARK VALLEY HEIGHTS BLOCK 1 LOT 1 LOT 2 E HALF ✓
SECTION 1-3		
SEQUENCE 747		LOCATION 05830 WILSHIRE BLV
0743798 INSPTR DC	EDWARDS, RUTH E 900 ND 59 LINCOLN, NE	KRUEGER Block 1 KRUEGER ADD BLOCK 1 LOT 7 ✓
SECTION 1-3		
SEQUENCE 748		LOCATION 00900 ND 59 ST

6



7.4

71

TAX #	NAME AND ADDRESS	LEGAL
0743763	KRUEGER, OTTO H & LILLIE M	KRUEGER ADD BLOCK 1 LOT 4
INSPTR	830 ND 59	
DC	LINCOLN, NE 68505	<b>KRUEGER</b>

SECTION 1-3

SEQUENCE	749	LOCATION	00830 ND 59	ST
----------	-----	----------	-------------	----

0743739	FELLERS, ARTHUR R & WILMA P	KRUEGER ADD BLOCK 1 LOT 1
INSPTR	5700 VINE	
DC	LINCOLN, NE 68505	

SECTION 1-3

SEQUENCE	750	LOCATION	05900 VINE	ST
----------	-----	----------	------------	----

0844284	SAALFELD, MELVIN W & SHARON A	PARK VALLEY HEIGHTS BLOCK 2
INSPTR	5840 VINE	LOT 9 SD 70
DC	LINCOLN, NE 68505	<b>PAVANE</b>

SECTION 1-3

SEQUENCE	754	LOCATION	05840 VINE	ST
----------	-----	----------	------------	----

0844275	SPAHN, LEONARD J & THERESSA	PARK VALLEY HEIGHTS BLK 2
INSPTR	811 ND 59	ALL LT 8 &
DC	LINCOLN, NE 68505	N5' LT 9

SECTION 1-3

SEQUENCE	755	LOCATION	00811 ND 59	ST
----------	-----	----------	-------------	----

0844250	NIEBUHR, GERHARD & BISELA	PARK VALLEY HEIGHTS BLOCK 2
INSPTR	825 N 59	LOT 5 S 46 FT
DC	LINCOLN, NEBR. 68505	LOT 6 N 55 FT

SECTION 1-3

SEQUENCE	756	LOCATION	00825 ND 59	ST
----------	-----	----------	-------------	----

0844233	TRAUDT, HELEN R	PARK VALLEY HEIGHTS BLOCK 2
INSPTR	901 N 59	LOT 3 & N10' LOT 4
DC	LINCOLN, NE 68505	

SECTION 1-3

SEQUENCE	757	LOCATION	00901 ND 59	ST
----------	-----	----------	-------------	----

6

75

72

TAX #	NAME AND ADDRESS	LEGAL
0844225	ERWAY, VIOLET C	PARK VALLEY HEIGHTS BLOCK 2
INSPTR	911 N 57	LOT 2
DC	LINCOLN, NE 68505	

PAVAHE

SECTION 1-3

SEQUENCE	758	LOCATION	00911 NO 59	ST
----------	-----	----------	-------------	----

0844217	STROGEM, CYNTHIA J	PARK VALLEY HEIGHTS BLOCK 2
INSPTR	5835 WILSHIRE	LOT 1
DC	LINCOLN, NE 68505	

SECTION 1-3

SEQUENCE	759	LOCATION	05635 WILSHIRE	BLV
----------	-----	----------	----------------	-----

0844373	WERN, ARTHUR J & FRANCES G	PARK VALLEY HEIGHTS BLOCK 2
INSPTR	5801 WILSHIRE BLVD	LOT 18
DC	LINCOLN, NE 68505	

SECTION 1-3

SEQUENCE	760	LOCATION	05601 WILSHIRE	BLV
----------	-----	----------	----------------	-----

0844365	WICHER, E GLEN	PARK VALLEY HEIGHTS BLOCK 2
INSPTR	% ERUSE, MICHAEL & SUSAN-CONT	LOT 17
DC	9527 LAKEHORE DR RT.4	
	MANHATTAN, KS 66502	

SECTION 1-3

SEQUENCE	761	LOCATION	00910 NO 58	ST
----------	-----	----------	-------------	----

0844360	FITZWATER, PAUL H & VELMA B	PARK VALLEY HEIGHTS BLOCK 3
INSPTR	940 NO 57	LOT 17
DC	LINCOLN, NE 68505	

SECTION 1-3

SEQUENCE	769	LOCATION	00940 NO 57	ST
----------	-----	----------	-------------	----

0488452	REITH, MERLIN L	HOLLYWOOD HEIGHTS BLOCK 4
INSPTR	2772 SO 39	LOT 11
DC	LINCOLN, NE 68506	

HOLHE

SECTION 1-3

SEQUENCE	771	LOCATION	00800 HOLLYWOOD	AVE
----------	-----	----------	-----------------	-----

6

76

73

TAX # 0688371  
INSPTR 917 LA BREA  
DC LINCOLN, NE 68504

LEGAL  
HOLME HOLLYWOOD HEIGHTS BLOCK 4  
LOT 3

SECTION 1-3

SEQUENCE 778 LOCATION 00917 LA BREA AVE

0688347 THEISEN, STEVEN A & SALLY H  
INSPTR 935 LABREA  
DC LINCOLN, NE 68504

HOLLYWOOD HEIGHTS BLOCK 3  
LOT 20

SECTION 1-3

SEQUENCE 782 LOCATION 00936 LA BREA AVE

0845531 WIENEKE, JANICE A  
INSPTR 5310 WILSHIRE BLVD.  
DC LINCOLN, NE 68504

PAHE PATRICIAN HEIGHTS BLOCK 1  
LOT 5

SECTION 1-3

SEQUENCE 790 LOCATION 05310 WILSHIRE BLV

0845540 HOLLATZ, DANIEL H.  
INSPTR 8100 WOODBERRY DR  
DC LINCOLN, NE 68523

PATRICIAN HEIGHTS BLOCK 1  
LOT 6

SECTION 1-3

SEQUENCE 791 LOCATION 05308 WILSHIRE BLV

0845574 BRIDGER, DAVID E  
INSPTR 5226 WILSHIRE BLVD  
DC LINCOLN, NE 68504

PATRICIAN HEIGHTS BLK 1 W2'  
LOT 8 & ALL LOT 9 & E2' LOT  
10

SECTION 1-3

SEQUENCE 792 LOCATION 05226 WILSHIRE BLV

0845582 PARKE, EUGENE H & PAULINE P  
INSPTR 5210 WILSHIRE BLVD  
DC LINCOLN, NE 68504

PATRICIAN HEIGHTS BLOCK 1  
LOT 10 W 53

SECTION 1-3

SEQUENCE 793 LOCATION 05210 WILSHIRE BLV

6

77

74

TAX #	NAME AND ADDRESS	LEGAL
0845391	FOUGHT, ROBERT A & ELIZABETH A	PATRICIAN HEIGHTS BLOCK 1
INSPTR	5200 WILSHIRE BLVD	LOT 11
DC	LINCOLN, NE 68504	
		<i>PAGE</i>
SECTION 1-3		
SEQUENCE	794	LOCATION 05200 WILSHIRE BLV
0683843	CORNING, FRANK M & LINDA C	<i>HOLHE</i> HOLLYWOOD HEIGHTS BLOCK 6
INSPTR	4920 WILSHIRE BLVD	LOT 16
DC	LINCOLN, NE 68504	
SECTION 1-3		
SEQUENCE	798	LOCATION 04920 WILSHIRE BLV
0683860	WITTMAN BROTHERS LTD	HOLLYWOOD HEIGHTS BLOCK 6
INSPTR	Z TRUST DEPT UNION BANK	LOT 20 &
DC	PO BOX 6155	E 56' LOT 21 BLK 6
	LINCOLN, NE 68506	
SECTION 1-3		
SEQUENCE	800	LOCATION 04830 WILSHIRE BLV
0685878	WITTMAN BROTHERS, LTD.	HOLLYWOOD HEIGHTS LOT 21 EX
INSPTR	ZUNION BANK & TRUST - TRUST	E 56' BLK 6
DC	DEP.O. BOX 6155	
	LINCOLN, NE 68506	
SECTION 1-3		
SEQUENCE	801	LOCATION 00930 NO 48 ST
		WENDY'S
0456845	MINLINER CORPORATION	<i>BANE</i> BARNES ADD TO NEWMAN
INSPTR	2555 DC 48 ST	N151.3' S426.3' E84' W150'
DC	LINCOLN, NE 68506	LOT B
SECTION 1-3		
SEQUENCE	803	LOCATION 00840 NO 48 ST
		<i>NO BLOCK</i>
0456829	ZAGER, GARRY L & JUDITH A	BARNES ADD TO NEWMAN EX RD
INSPTR	810 NO 48	N65FT S175FT W150FT E OF E
DC	LINCOLN, NE 68504	LINE OF 48TH ST
		LOT B
SECTION 1-3		
SEQUENCE	804	LOCATION 00810 NO 48 ST
		<i>NO BLOCK</i>

6

78

75

TAX #	NAME AND ADDRESS	LEGAL
0456608	GUNCLING, THOMAS W & CONNIE J	BARNES ADD TO NEWMAN BLOCK
INSPTR	3251 PLEASANT HILL RD	1
DC	LINCOLN, NE 68502	850' N108.4' E124.8' LOT 1
SECTION 1-3		01001
SEQUENCE	808	LOCATION 00963 ND 56 ST
0456616	LORENZEN, RICHARD H & JEANNE M	BARNES ADD TO NEWMAN BLOCK
INSPTR	951 N 56TH	1 LOT 1 S 39
DC	LINCOLN, NEBR. 68504	OF E 124 & 9 TINTS LOT 2 N
SECTION 1-3		11
		OF E 124 & 8 TINTS
SEQUENCE	809	LOCATION 00951 ND 56 ST
0456632	WEIDEMAN, NORMAN A & SHARON J	BARNES ADD TO NEWMAN BLOCK
INSPTR	941 N 56	1 LOT 2
DC	LINCOLN, NE 68504	S 63 OF N 74 OF E 124 & 8
SECTION 1-3		TINTS
SEQUENCE	810	LOCATION 00941 ND 56 ST
0456705	MANHART, BERNADETTE M	BARNES ADD TO NEWMAN BLOCK
INSPTR	6231 FLEETWOOD DR	1
DC	LINCOLN, NE 68516	S19' E124' LOT 2 & N31'
SECTION 1-3		E124.8' LOT 3
SEQUENCE	811	LOCATION 00921 ND 56 ST
0456713	GAYED, RISK R & BOBBIE JEAN	BARNES ADD TO NEWMAN BLOCK
INSPTR	525 ND 48	1 52' OF E1/2 LOT 3 &
DC	LINCOLN, NE 68504	N48' E1/2 LOT 4
SECTION 1-3		
SEQUENCE	813	LOCATION 00831 ND 56 ST
0456781	CHURCH OF CHRIST OF LINCOLN	BARNES ADD TO NEWMAN BLOCK
INSPTR	5640 VINE	01 LOT 5 E 1/2
DC	LINCOLN, NEBR. 68505	
SECTION 1-3		
SEQUENCE	814	LOCATION 08520 VINE ST

79

74

TAX # NAME AND ADDRESS  
0456797 FENTON, MARK J & KATHLEEN A  
INSPTR 8910 VINE  
DC LINCOLN, NE 68504

BANE

LEGAL  
BARNES ADD TO NEWMAN BLOCK  
1  
E64' OF W124' OF S91' LOT 5

SECTION 1-3

Block 1

SEQUENCE 815 LOCATION 05510 VINE ST

0456772 BARNEY, ARVID E  
INSPTR 800 NO 55  
DC LINCOLN, NE 68504

BARNES ADD TO NEWMAN BLOCK  
1 LOT 5  
W 60 OF 50 91

SECTION 1-3

SEQUENCE 816 LOCATION 00800 NO 55 ST

0456802 RANDALL, JOHN M & DAWN E  
INSPTR 810 NO 55  
DC LINCOLN, NE 68504

BARNES ADD TO NEWMAN BLOCK  
1 LOT 5 N45' W124'

SECTION 1-3

SEQUENCE 817 LOCATION 00810 NO 55 ST

0456730 COOK, ALICE E.  
INSPTR 711 SO 42 ST  
DC LINCOLN, NE 68510

BARNES ADD TO NEWMAN BLOCK  
01  
LOT 4 S56 OF N104 OF W124

SECTION 1-3

SEQUENCE 818 LOCATION 00830 NO 55 ST

0456721 HARTMAN, KATHERINE A  
INSPTR 2445 JAMESON CT  
DC LINCOLN, NE 68512

BARNES ADD TO NEWMAN BLOCK  
1 S4' W124' LOT 3 &  
N48' W124' LOT 4

SECTION 1-3

SEQUENCE 819 LOCATION 00836 NO 55 ST

0846180 GUITMEYER, GORDON K & DIANE L  
INSPTR 4921 CRESTHAVEN  
DC LINCOLN, NE 68516

PAHE1

PATRICIAN HEIGHTS FIRST ADD  
BLOCK 1 LOT 1

SECTION 1-3

Block 1

SEQUENCE 820 LOCATION 00944 NO 55 ST

6

80

77

TAX #	NAME AND ADDRESS	LEGAL
0846210	BROCK, JAMES W & BARBARA L	PAGE1 PATRICIAN HEIGHTS FIRST ADD
INSPTR	STURGEON, GEO W & JOANNE L	BLOCK 1 LOT 4
DC	5430 WILSHIRE	
	LINCOLN, NE 68504	
SECTION 1-3		
SEQUENCE	822	LOCATION 05430 WILSHIRE DR
0846220	SELLERS, ALLEN L & ELIZABETH	PATRICIAN HEIGHTS FIRST ADD
INSPTR	5420 WILSHIRE	BLOCK 1 LOT 5
DC	LINCOLN, NE 68504	
SECTION 1-3		
SEQUENCE	823	LOCATION 05420 WILSHIRE BLV
0845493	ZUHLKE, JERILYN L	PAGE PATRICIAN HEIGHTS BLOCK 1
INSPTR	5410 WILSHIRE BLVD	LOT 1
DC	LINCOLN, NE 68504	
SECTION 1-3		
SEQUENCE	824	LOCATION 05410 WILSHIRE BLV
0845507	MORANON, DARRELL F & MARILYN L	PATRICIAN HEIGHTS BLOCK 1
INSPTR	5400 WILSHIRE BLVD.	LOT 2
DC	LINCOLN, NE 68504	
SECTION 1-3		
SEQUENCE	825	LOCATION 05400 WILSHIRE BLV
0646229	STEPHENSON, CLIFFORD &	HAPL HANSON PLAZA BLOCK 2 LOT 4
INSPTR	FLORENCE	
DC	3935 SUMNER	
	LINCOLN, NE 68504	
SECTION 1-3		
SEQUENCE	826	LOCATION 01430 ND 53 ST
0646211	BEECHAM, JOHN B. & LAURA L.	HANSON PLAZA BLOCK 2 LOT 3
INSPTR	5311 HOLDREGE	
DC	LINCOLN, NEBR. 68504	
SECTION 1-3		
SEQUENCE	827	LOCATION 05311 HOLDREGE ST

6

81.

78

TAX # NAME AND ADDRESS  
1024510 FLENING, MICHAEL S  
INSPTR S245 HOLDREGE  
DC LINCOLN, NEBR. 68504

LEGAL  
*Witt* WITT & JUCKETTES REPLAT LOT  
1

SECTION 1-3

SEQUENCE 828 LOCATION 05245 HOLDREGE ST

1024544 HORAK, JOSEPH JR & JANET L  
INSPTR 132 NW HIGGS DR  
DC PORT CHARLOTTE, FL 33752

WITT & JUCKETTES REPLAT LOT  
4

SECTION 1-3

SEQUENCE 830 LOCATION 01401 NO 53 ST

1024552 MELDET, NORMAN L  
INSPTR 1351 NO 53  
DC LINCOLN, NE 68504

WITT & JUCKETTES REPLAT LOT  
5

SECTION 1-3

SEQUENCE 831 LOCATION 01341 NO 53 ST

1024597 GREEN, ANNIS G & ALMA L  
INSPTR 1311 N 53  
DC LINCOLN, NEBR. 68504

*Witt* WITT & JUCKETTES REPLAT LOT  
8

SECTION 1-3

SEQUENCE 832 LOCATION 01311 NO 53 ST

1024595 KELLEY, DONALD W & BESS J  
INSPTR 1301 NO 53  
DC LINCOLN, NEBR. 68504

WITT & JUCKETTES REPLAT LOT  
9

SECTION 1-3

SEQUENCE 833 LOCATION 01301 NO 53 ST

1024607 SCHWARTING, LYLE S & NORMA  
INSPTR 1231 NO. 53RD ST.  
DC LINCOLN, NEBR. 68504

WITT & JUCKETTES REPLAT LOT  
10

SECTION 1-3

SEQUENCE 834 LOCATION 01231 NO 53 ST

6



82

79

TAX #	NAME AND ADDRESS	LEGAL
1024617	KELLEY, DONALD W & BESS J	WITT & JUCKETTES REPLAT LOT
INSPTR	5742 MADISON	11
DC	LINCOLN, NE 68507	

WITJURE

No Bond

SECTION 1-3

SEQUENCE	835	LOCATION	01221 ND 53	ST
----------	-----	----------	-------------	----

1024633	SELL, JULIE & WIEDEMAN, MARK	WITT & JUCKETTES REPLAT LOT
INSPTR	1201 ND 53	13
DC	LINCOLN, NE 68504	

SECTION 1-3

SEQUENCE	836	LOCATION	01201 ND 53	ST
----------	-----	----------	-------------	----

1024641	BAIBLER, DENNIS D	WITT & JUCKETTES REPLAT LOT
INSPTR	2721 ND 74	14
DC	LINCOLN, NE 68507	

SECTION 1-3

SEQUENCE	837	LOCATION	01200 ND 52	ST
----------	-----	----------	-------------	----

0575160	CHURCH OF GOD IN THE STATE OF	EALARDUNPL
INSPTR	NEBR.	EAST LAWN ADD TO UNIVERSITY
DC	1305 ND. 52ND ST.	PLACE LOTS 65 THRU 72
	LINCOLN, NEBR. 68504	

No Bond

SECTION 1-3

SEQUENCE	848	LOCATION	01302 ND 52	ST
----------	-----	----------	-------------	----

0575101	WILTSE, DOUG & JEAN	EAST LAWN ADD TO UNIVERSITY
INSPTR	5103 STARR	PLACE LOTS 51 & 52
DC	LINCOLN, NE 68504	

SECTION 1-3

SEQUENCE	843	LOCATION	05103 STARR	ST
----------	-----	----------	-------------	----

0793132	I I INC, A CORP	MILL J G MILLERS SUB 20 10 7 8
INSPTR	6515 RAILROAD ST	301 & 5 INTS
DC	RAYTOWN, MD 64133	EX 65' S200' EX STR LOT 31
		& S 301 & 5
		TNTS' W298.35' LOT 32

SECTION 1-3

SEQUENCE	844	LOCATION	05300 D	ST
----------	-----	----------	---------	----

No Bond 6

83

80

TAX # NAME AND ADDRESS  
 0505081 ALESIO, ANTHONY  
 INSPTR XTONY&LUGI'S LIMIT  
 DC PARTNERSHIPATTN:JOE BUDA-2224  
 HANOVER CT LINCOLN, NE 68512

SECTION 1-3

SEQUENCE 846

BURLEIGH

LEGAL  
 BURLEIGH SUB L30 J B  
 MILLERS SUB S1/2  
 20-10-7 EX S178' L A & EX  
 S1117' L B & C  
 S150' EX 535' E66' L H &  
 S150' E 36' LOT 6

LOCATION 05140 0 ST  
 TONY & LUGIS REST.

0793108 J & A REAL ESTATE, INC  
 INSPTR PO BOX 30537  
 DC 5020 O  
 LINCOLN, NE 68503

SECTION 1-3

SEQUENCE 847

MILL

J B MILLERS SUB 20-10-7 W  
 143' E310' S166'  
 EX S6' L29

LOCATION 04900 0 ST

0793078 SUP, GALE & DERNICE  
 INSPTR 2464 WOODCREST  
 DC LINCOLN, NE 68502

SECTION 1-3

SEQUENCE 849

MILL

J B MILLERS SUB 20 10 7  
 N150' S300' E150'  
 W210' DR W210' S1/2 LOT 29  
 EX S150' & EX  
 W60'

NO BLOCK

LOCATION 00140 NO 48 ST  
 FC

0792837 ARENA SKATE WORLD INC.  
 INSPTR 1530 SD 70 #202  
 DC LINCOLN, NE 68506

SECTION 1-3

SEQUENCE 851

J B MILLERS SUB (S1/2  
 20-10-7) LOT 20 S179.3'  
 W1/2 EX RD

LOCATION 00300 NO 48 ST

0792799 ARMSTRONG, JEAN & PAUL V  
 INSPTR 366 N 48  
 DC LINCOLN, NE 68504

SECTION 1-3

SEQUENCE 852

J B MILLERS SUB (S1/2  
 20-10-7) LOT 20 N125' OF  
 W HALF EX RD

LOCATION 00366 NO 48 ST

0792811 ROMERO, RON D & DOROTHY T  
 INSPTR 5517 WOODSTOCK  
 DC LINCOLN, NE 68512

SECTION 1-3

SEQUENCE 853

J B MILLERS SUB (S1/2  
 20-10-7) S 125' N 250'  
 W 1/2 EX RD & N 15' S 100'  
 N 350'  
 W 1/2 LOT 20

LOCATION 00360 NO 48 ST

47

84

81

TAX # 0792527  
INSPTR U-HAUL OF NEBRASKA  
DC 2721 NO CENTRAL AVE  
SUITE 700  
PHOENIX, AZ 85004

MILL LEGAL  
J G MILLERS SUB (S1/2  
20-10-7) N200' EX W60' & EX  
N17' & EX W226' S183'  
N200' LOT 4

SECTION 1-3

SEQUENCE 856

LOCATION VACANT LOT, E OF 740 N. 48TH

0792471 DUBINSKY, SARGE S & DAYLE P  
INSPTR ET AL  
DC 6420 ROGERS CIR  
LINCOLN, NE 68506

MILL J G MILLERS SUB S1/2  
20-10-7: LOT 3

SECTION 1-3

SEQUENCE 857

LOCATION 05001 VINE ST

1537975 HANCOCK, ROBERT I & ANN  
INSPTR 10730 PACIFIC STREET  
DC SUITE 214  
OMAHA, NE 68114

J G MILLERS SUB S1/2  
20-10-7: S1/2 LOT  
15 EX E30' & EX S7' & EX  
W60'

SECTION 1-3

SEQUENCE 859

LOCATION 5300 "R" STREET

0834629 PARO, KENNETH L & LOIS M  
INSPTR 324 ORCUTT AVE WEST  
DC LINCOLN, NEBR. 68504

ORAC ORCUTT ACRES BLOCK 2 LOT 5

SECTION 1-3

SEQUENCE 861

LOCATION 00324 W ORCUTT AVE

0834637 LINEBERRY, ABRAHAM L & SANDRA  
INSPTR 316 ORCUTT AVE WEST  
DC LINCOLN, NE 68504

ORCUTT ACRES BLOCK 2 LOT 6

SECTION 1-3

SEQUENCE 862

LOCATION 00316 W ORCUTT AVE

0834653 PORTSCHE, ROBERT J SR & VICKI  
INSPTR 5500 ORCUTT AVE SO  
DC LINCOLN, NE 68504

ORCUTT ACRES BLOCK 2 LOT 8

SECTION 1-3

SEQUENCE 864

LOCATION 05500 50' ORCUTT AVE

6

85

82

TAX # NAME AND ADDRESS  
0834661 DORF, MARVIN L.  
INSPTR 301 ORCUTT AVE EAST  
DC LINCOLN, NEBR. 68504

LEGAL  
ORAC ORCUTT ACRES BLOCK 2 LOT 9

SECTION 1-3

SEQUENCE 865 LOCATION 00301 E ORCUTT AVE

0834670 HENDRICKS, STEVEN D & DEBRA J ORCUTT ACRES BLOCK 2 LOT 10  
INSPTR 317 ORCUTT AVE E  
DC LINCOLN, NE 68504

SECTION 1-3

SEQUENCE 866 LOCATION 00317 E ORCUTT AVE

0834700 MILES, FREDERICK V JR & SANDRA LYNN ORCUTT ACRES BLOCK 2 LOT 13  
INSPTR 341 ORCUTT AVE EAST  
DC LINCOLN, NE 68504

SECTION 1-3

SEQUENCE 867 LOCATION 00341 E ORCUTT AVE

0834581 ROCKENBACH, ANNA ORCUTT ACRES BLOCK 2 LOT 1  
INSPTR 5431 R ST  
DC LINCOLN, NEBR. 68504

SECTION 1-3

SEQUENCE 869 LOCATION 05431 R ST

0647772 HOFFMAN, RONALD A & LUCILLE HAPPY HOLLOW 1ST ADD LOT 18  
INSPTR 401 NO 56TH EX N57' E120'  
DC LINCOLN, NEBR. 68504

HAND1

NO BLOCK

SECTION 1-3

SEQUENCE 875 LOCATION 00401 NO 56 ST

0647608 RUSSELL, MAURICE L & LORETTA M HAPPY HOLLOW FIRST LOT 1  
INSPTR 5545 S  
DC LINCOLN, NE 68504

SECTION 1-3

SEQUENCE 878 LOCATION 05545 S ST

6

86

83

TAX # NAME AND ADDRESS  
0647691 RUSER, KEVIN & KATHLEEN J  
INSPTR 5401 S ST  
DC LINCOLN, NE 68504

LEGAL  
HAPPY HOLLOW FIRST LT 9 W  
1FT & ALL LT 10

HAHO1

No Block

SECTION 1-3

SEQUENCE 886 LOCATION 05401 S ST

0649240 SHIELDS, GARLAND L  
INSPTR BOX 72  
DC MILTONA, MN 56354

COTNER  
COTNER ADD BLOCK 09 LOT 2  
85, & LT 3

SECTION 1-3

SEQUENCE 887 LOCATION 00935 NO 65 ST

0646504 BALDWIN, RANDY D & JOANNE  
INSPTR 1133 NO 55  
DC LINCOLN, NE 68504

HAPL1  
HANSON PLAZA FIRST ADD LOT  
4

No Block

SECTION 1-3

SEQUENCE 889 LOCATION 01251 NO 56 ST

0646318 WALDRON, CHARLES L & MARILYN A  
INSPTR 1230 NO 53  
DC LINCOLN, NE 68504

HAPL  
HANSON PLAZA BLOCK 2 LOT 13

SECTION 1-3

SEQUENCE 898 LOCATION 01230 NO 53 ST

0646024 KLEIS, ROBERT W  
INSPTR 6520 SUMNER  
DC LINCOLN, NE 68506

HANSON PLAZA BLOCK 1 LOT 12

SECTION 1-3

SEQUENCE 899 LOCATION 01240 NO 54 ST

0846066 TURNWALL, ERNEST J & BEVERLY K  
INSPTR 5436 VINE  
DC LINCOLN, NE 68504

PAHE  
PATRICIAN HEIGHTS BLOCK 3  
LOT 23

SECTION 1-3

SEQUENCE 900 LOCATION 05436 VINE ST

6

87

84

TAX # NAME AND ADDRESS  
1024412 PULEC, JOSEPH F & ROSE B  
INSPTR 628 NO 68  
DC LINCOLN, NE 68505

LEGAL  
WITT & JUCKETTE PARK VIEW  
BLOCK 3 LOT 5  
WJUPAVI ✓

SECTION 1-3

SEQUENCE 901 LOCATION 00625 NO 68 ST

1024323 SPOMER, JOHN E & MAXINE E  
INSPTR 6800 JOYCE  
DC LINCOLN, NE 68505

WITT & JUCKETTE PARK VIEW  
BLOCK 1 LOT 14 ✓

SECTION 1-3

SEQUENCE 902 LOCATION 06800 JOYCE AVE

0845736 WURDEMAN, LOWELL E & GERALDINE  
INSPTR 5200 HEUMANN DR.  
DC LINCOLN, NEBR. 68504

PAHE  
PATRICIAN HEIGHTS BLOCK 2  
LOT 12 ✓

SECTION 1-3

SEQUENCE 910 LOCATION 05200 HEUMANN DR

0845744 ABRAHAMS, HARRY & RUTH M  
INSPTR 1/2 LINCOLN LIFE & CASUALTY CO  
DC PO BOX 81209  
LINCOLN, NE 68501

PATRICIAN HEIGHTS BLOCK 2  
LOT 13 ✓

SECTION 1-3

SEQUENCE 911 LOCATION 05230 HEUMANN DR

1652855 FRANKS, KENNETH L & ROSEMARY  
INSPTR 4820 ORCHARD  
DC LINCOLN, NE 68504

CONES  
CONES SUB OF BARNES SUB NE  
20-10-7 PART OF LOTS 9 &  
10: BLOCK 3 LOTS 6, 7,  
8 & 9 ✓

SECTION 1-3

SEQUENCE 914 LOCATION 04820 ORCHARD ST

0742936 MUNDT, DENNIS D. & MARLENE  
INSPTR 6425 LEXINGTON  
DC LINCOLN, NE 68505

SURC SUNNYSIDE ACRES BLOCK 03  
LOT 1 ✓

SECTION 1-3

SEQUENCE 915 LOCATION 05835 HOLDREGE ST

6

88

85

TAX # NAME AND ADDRESS  
1648301 HEMMER, WILLIAM H & ESTHER L  
INSPTR 5840 WILSHIRE BLVD  
DC LINCOLN, NE 68505

SECTION 1-3  
SEQUENCE 916

PAVAHE LEGAL  
PARK VALLEY HEIGHTS BLOCK 1  
OUTLOT A AND IRREGULAR  
TRACT LOT 204 NW & A  
TRACT IN NW CORNER OF LOT  
239 NW 21-10-7 (TRACT  
OF LOT 239 NW DESCRIBED IN  
LOCATION 05840 WILSHIRE BLV

No  
Bill

1024528 KNAPE, BEVERLY J  
INSPTR C/O RUSS FUHRING  
DC 2300 SO 75 ST  
LINCOLN, NEBR. 68505

SECTION 1-3  
SEQUENCE 916

WJUVE WITT & JUCKETTES REPLAT LOT  
2

No Bill

0773141 BANKERS LIFE INS CO OF NEBR  
INSPTR X I I INC  
DC 6515 RAILROAD ST  
RAYTOWN, MO 64133

SECTION 1-3  
SEQUENCE 919

MILL J G MILLERS SUB 20-10-7 LOT  
31 N327.8  
W273.8' W 1/2 EX STR

No Block

0469327 FIRST FEDERAL LINCOLN SAVINGS  
INSPTR PO BOX 83009  
DC LINCOLN, NE 68501

SECTION 1-3  
SEQUENCE 924

BETHANNY BETHANY HEIGHTS BLOCK 63  
LOTS 3 THRU 7 &  
ALL VAC ALLEY ADJ EX E10'  
ADJ TO LOTS 1 & 2

1399351 SPL COMPANY  
INSPTR 1/2 MICHAEL BO CONRAD  
DC 314 N. WINNEBAGO DR  
LAKE WINNEBAGO, MO 64034

SECTION 1-3  
SEQUENCE 925

LOCATION 01409 NO 66 ST  
FC PICADILLY SQUARE  
.62 ACRES IN SW CORNER OF  
IRREG TRACT  
LOT 233 SE 21-10-7  
(ALSO DESCRIBED AS:  
COMMENCING FROM THE S1/4  
CORN OF SAID  
LOCATION 06404 0 ST

0516368 RASMUSSEN, MARTHA L.  
INSPTR 1140 NO 52  
DC LINCOLN, NE 68504

SECTION 1-3  
SEQUENCE 926

CAHE CAPITOL HEIGHTS SUB 15 16 &  
17 T F BARNES  
SUB LOT 20

LOCATION 01140 NO 52 ST

7

89

86

TAX #	NAME AND ADDRESS	LEGAL
0862210	BREENING, DENNIS D ER & JEANNE	PALMER & BRUCKS PLEASANT
INSPTR	5019 DUDLEY	VIEW ADD TO UNIVERSITY
DC	LINCOLN, NE 68504	PLACE BLOCK 3 LOT 7

PADRPLVI

SECTION 1-3

SEQUENCE 932 LOCATION 05019 DUDLEY ST

0647574	FRY, SHARON ALBURY	HAPPY HOLLOW ADD BLOCK 2
INSPTR	5401 VINE	LOT 3B
DC	LINCOLN, NEBR. 68504	

NAHO

SECTION 1-3

SEQUENCE 933 LOCATION 05401 VINE ST

0455822	HOLD INC	BLOCK 1 LOT 1 E125' & W30'
INSPTR	2930 NORTH 33	VAC 56TH ST
OF	LINCOLN, NE 68504	

SECTION 1-3

SEQUENCE 936 LOCATION 5600 HOLDREGE

0771368	BILLON REAL ESTATE CO INC	LOMA LINDA LOT 102 W125' &
INSPTR	% SAVAGE, SAVAGE & BROWN	525' W125' L101
OF	P.O. BOX 22945	
	OKLAHOMA CITY, OK 73123	

LOLI

DO BLOCK

SECTION 1-3

SEQUENCE 937 LOCATION 5600 HOLDREGE

0646373	KLIMENT, EUGENE J & GWENDOLYN	HANSON PLAZA BLK 2 LOT 21
INSPTR	1412 DAVID DR	
OF	LINCOLN, NE 68504	

HAPL

SECTION 1-3

SEQUENCE 938 LOCATION 1241 NO 54 ST

1645123	FIRST LINCOLN FEDERAL CREDIT UNION	COTNER HEIGHTS 1ST ADD
INSPTR	P.O. BOX 5872	BLDCK 3 S 60' LOTS 1 S60' E
OF	LINCOLN, NE 68505	12.08' LOT 3 AND IRREGULAR
		TRACTS LOT 2

COTHE1

Block 1

SECTION 1-3

SEQUENCE LOCATION 5730 'R' STREET

6



90

89

TAX # NAME AND ADDRESS  
0600528 KAUFMAN, MARK P  
INSPTR 6720 DUDLEY  
DC LINCOLN, NEBR. 68508

ENPL

LEGAL  
ENDORSEMENT PLACE BLOCK 04  
LOT 5  
&  
BETHANY HEIGHTS BLK 68 LOT  
& (0469742)

SECTION 1-3

SEQUENCE 131

LOCATION 06720

DUDLEY

ST

2

91

C 58

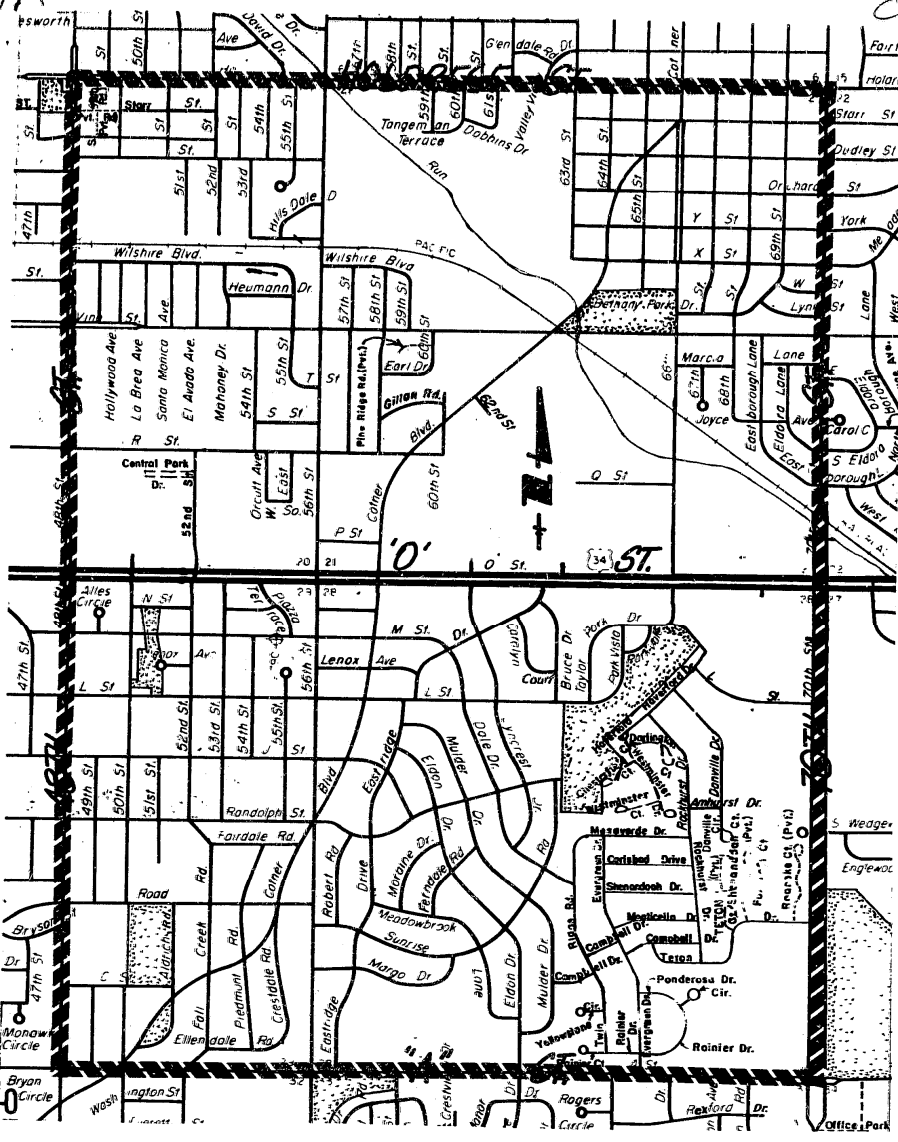

# SIDEWALK DISTRICT NO. 85

- BLOCK
- CASE
- CHECKED
- ENTERED
- FILED

DANIEL J. NELEN  
 REGISTER OF DEEDS  
 90 AUG 23 PH 4: 18  
 ENTERED ON  
 NUMERICAL INDEX  
 FILED FOR RECORD AS

#693<sup>50</sup>

INST. NO. 90- 26076

Joan  
 City Clerk  
 Hold