

J.G. MILLER'S SUBDIVISION

SOUTH HALF SECTION 20.10.7

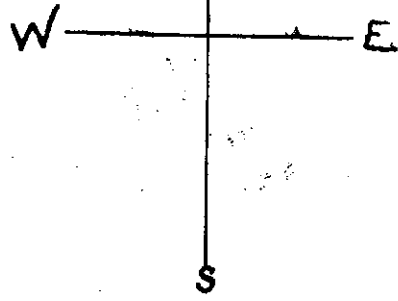

Filed for Record
 June 25 1881
 Notary Public
 O. C. Bell

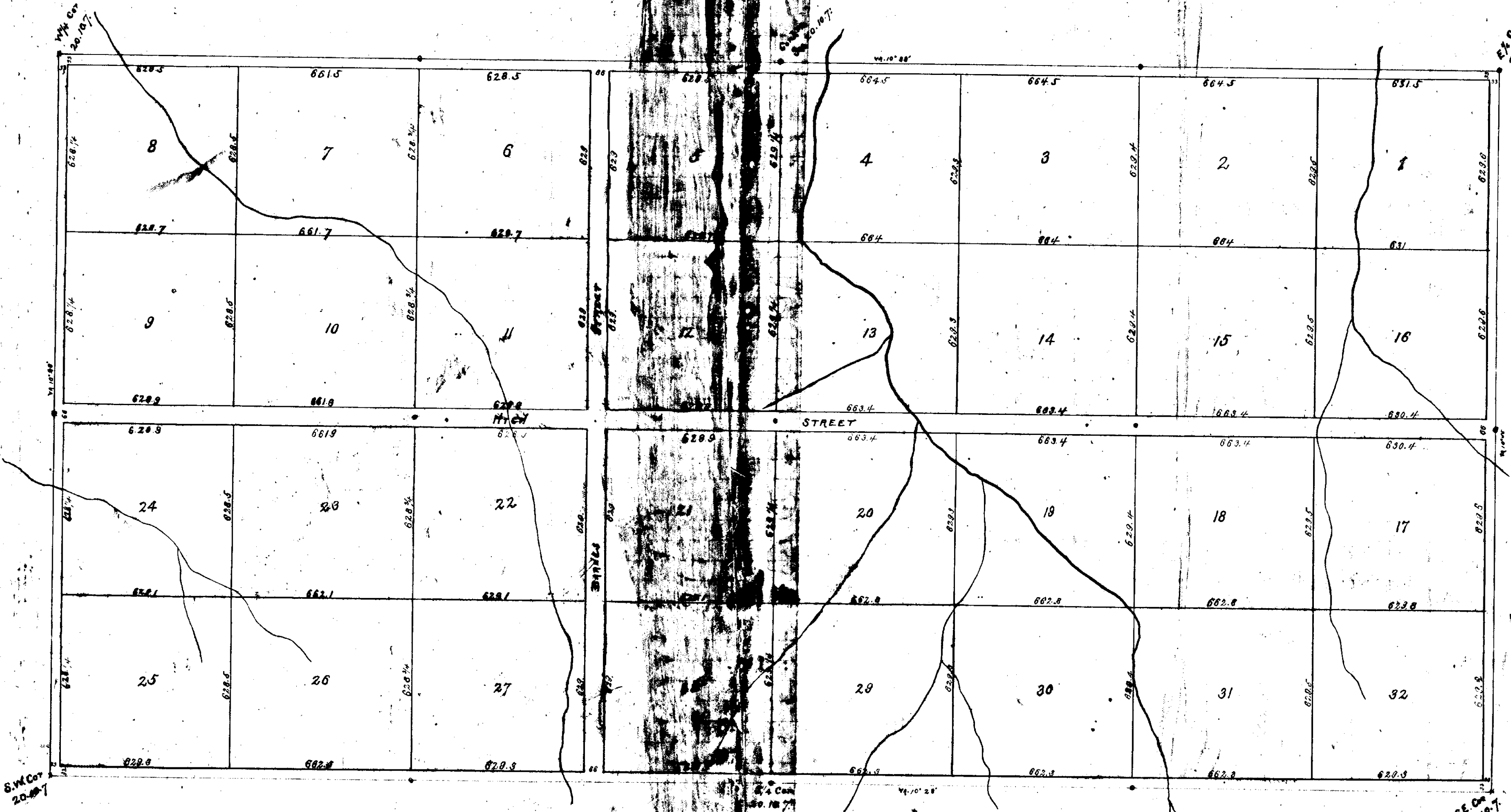

LEGEND.

J. G. Miller's Subdivision of the South Half of Section Twenty (20) Town ten (10) North, Range Seventh East of Sixth P. M. comprises the whole of the South Half of said Section Twenty as shown on the annexed plat. All lots have dimensions as marked on the Plat. Thirty-three (33) feet is left on all sides of said half section line for one half of county road. All other roads are 60 feet wide as shown on the Plat. Stones are set at points marked thus \circ . Round old Government corners at points marked thus \bullet .
 J. P. Mallon
 Co Surveyor

The foregoing subdivision of the South Half of Section Twenty (20) Town Ten (10) North, Range Seventh East of the Sixth Principal Meridian as appears on this plat is with the free consent and in accordance with the desire of the undersigned owner and proprietor

J. G. Miller
 Mary P. Miller



The State of Nebraska }
 Lancaster County }
 On this 25 day of June A.D. 1881
 before me O. C. Bell a Notary Public duly commissioned and qualified for and residing in said county personally came J. G. Miller personally to me known to be the identical person who executed the foregoing instrument and acknowledged the same to be their voluntary act and deed.
 Witness my hand and Notarial seal the day and year last above written
 O. C. Bell
 Notary Public